Mulvaney- Wilson Congressional Plan- Submitted 09MAY2011

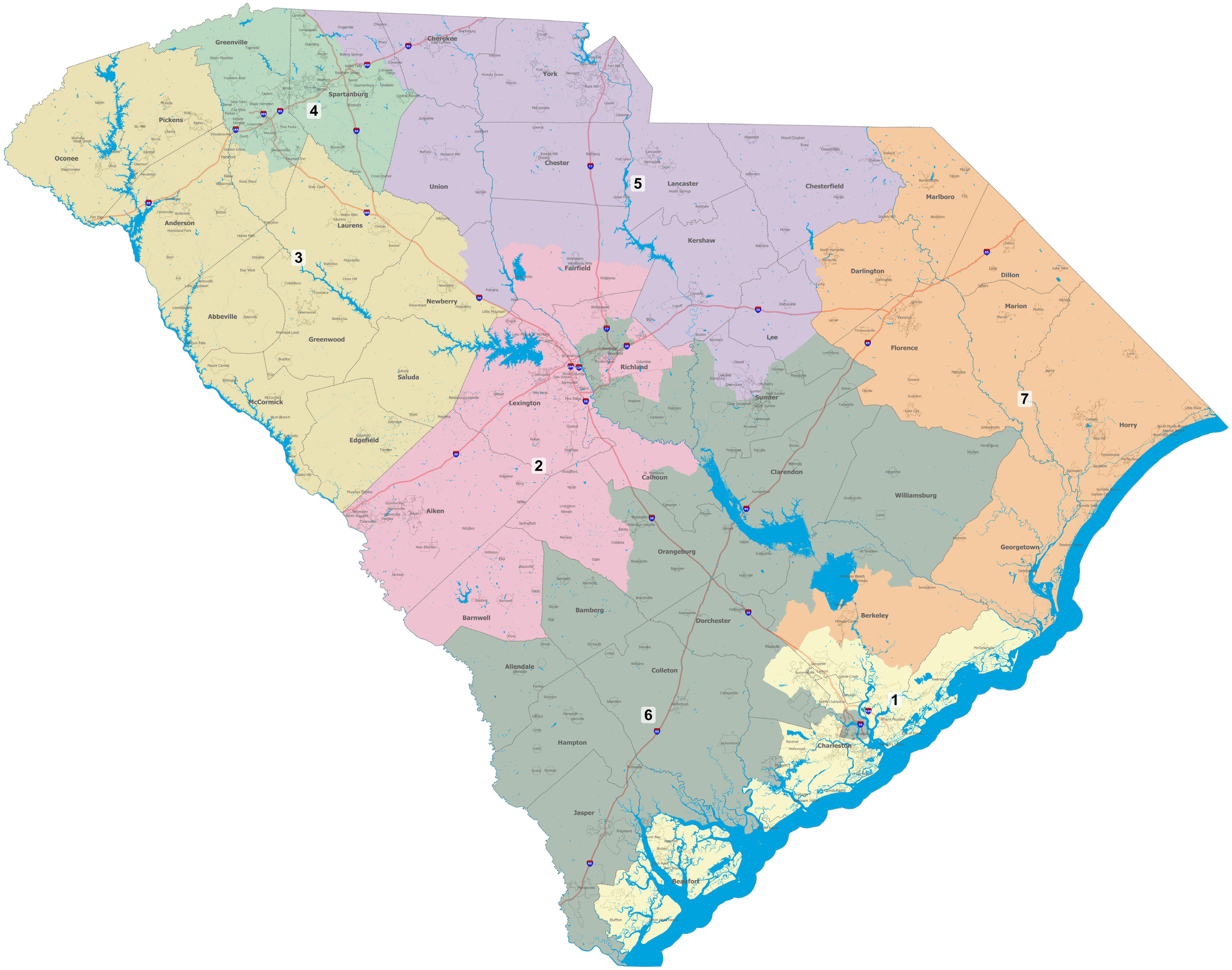

Created by Senate Judiciary- 11MAY2011- MulvaneyWilson_Congressional.pdf