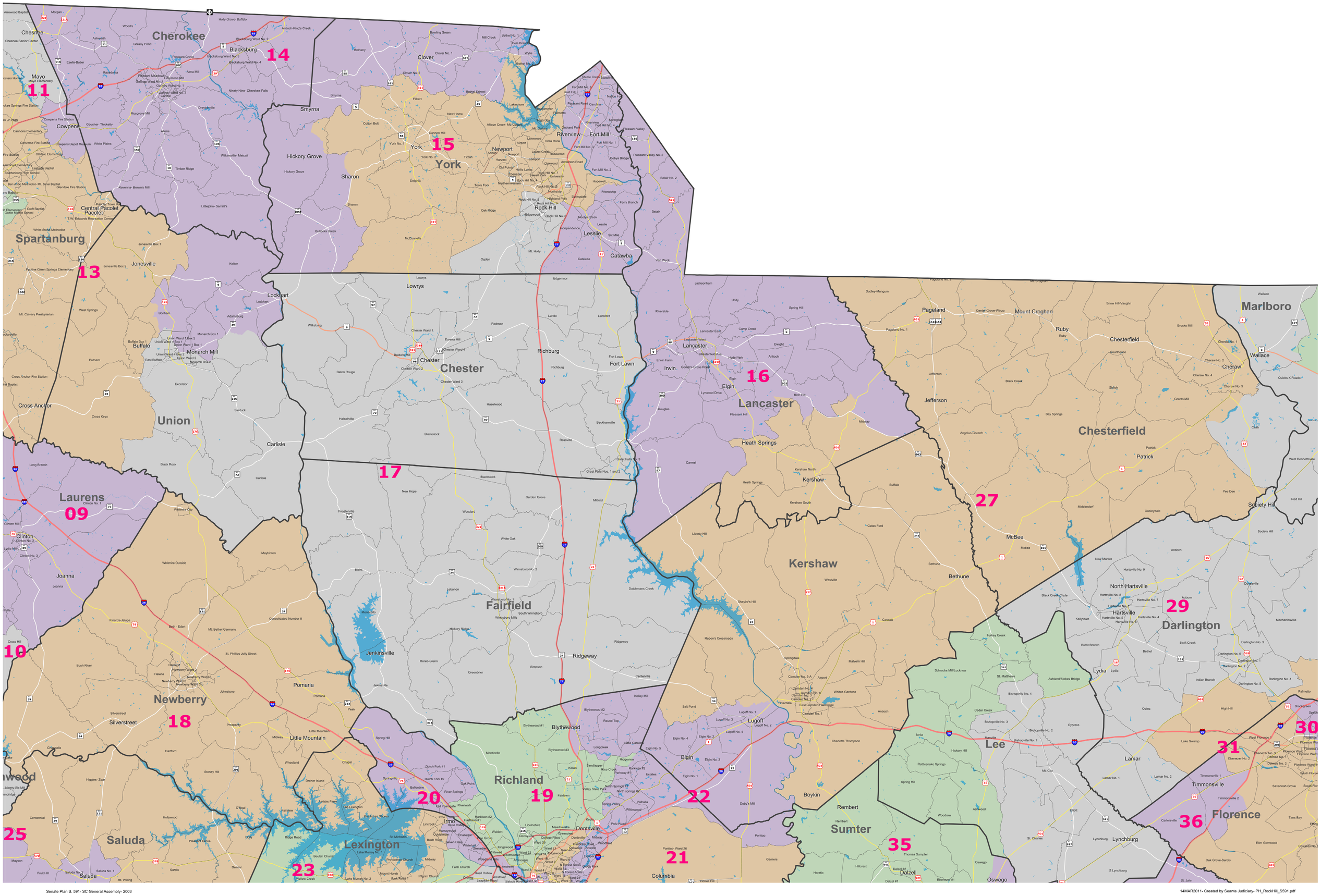South Carolina Senate Districts- Rock Hill Region