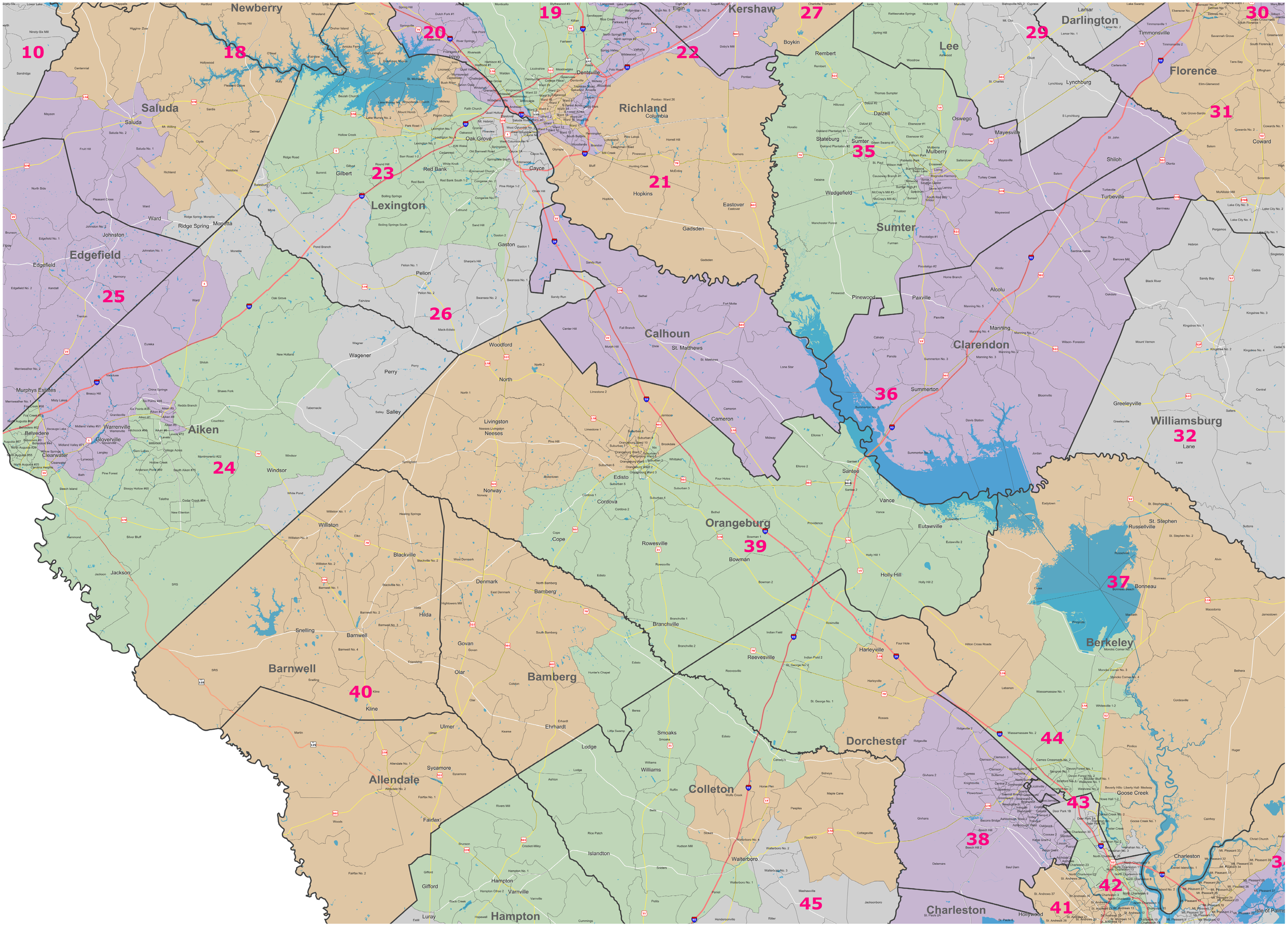South Carolina Senate Districts- Orangeburg Region