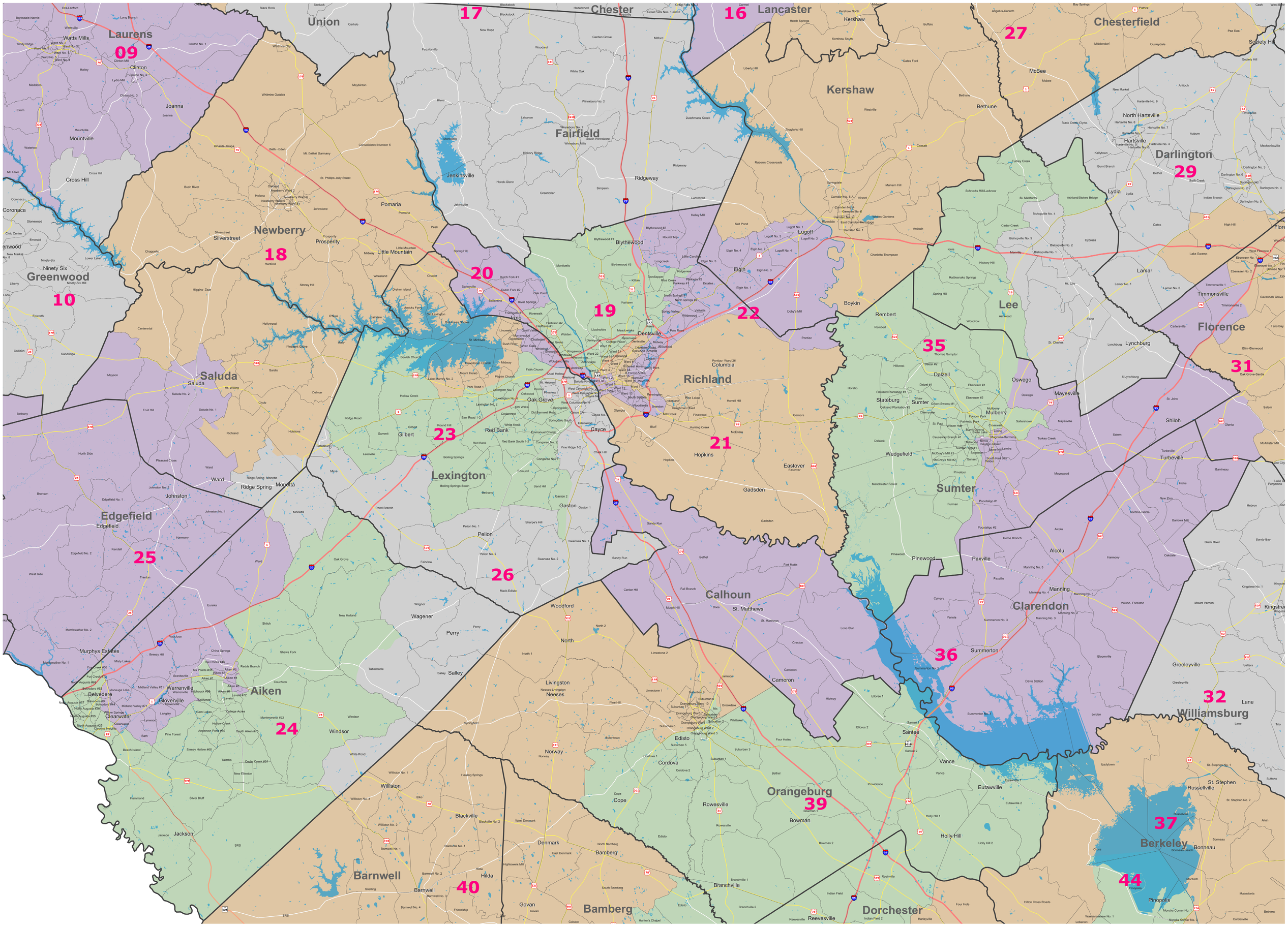South Carolina Senate Districts- Columbia Region