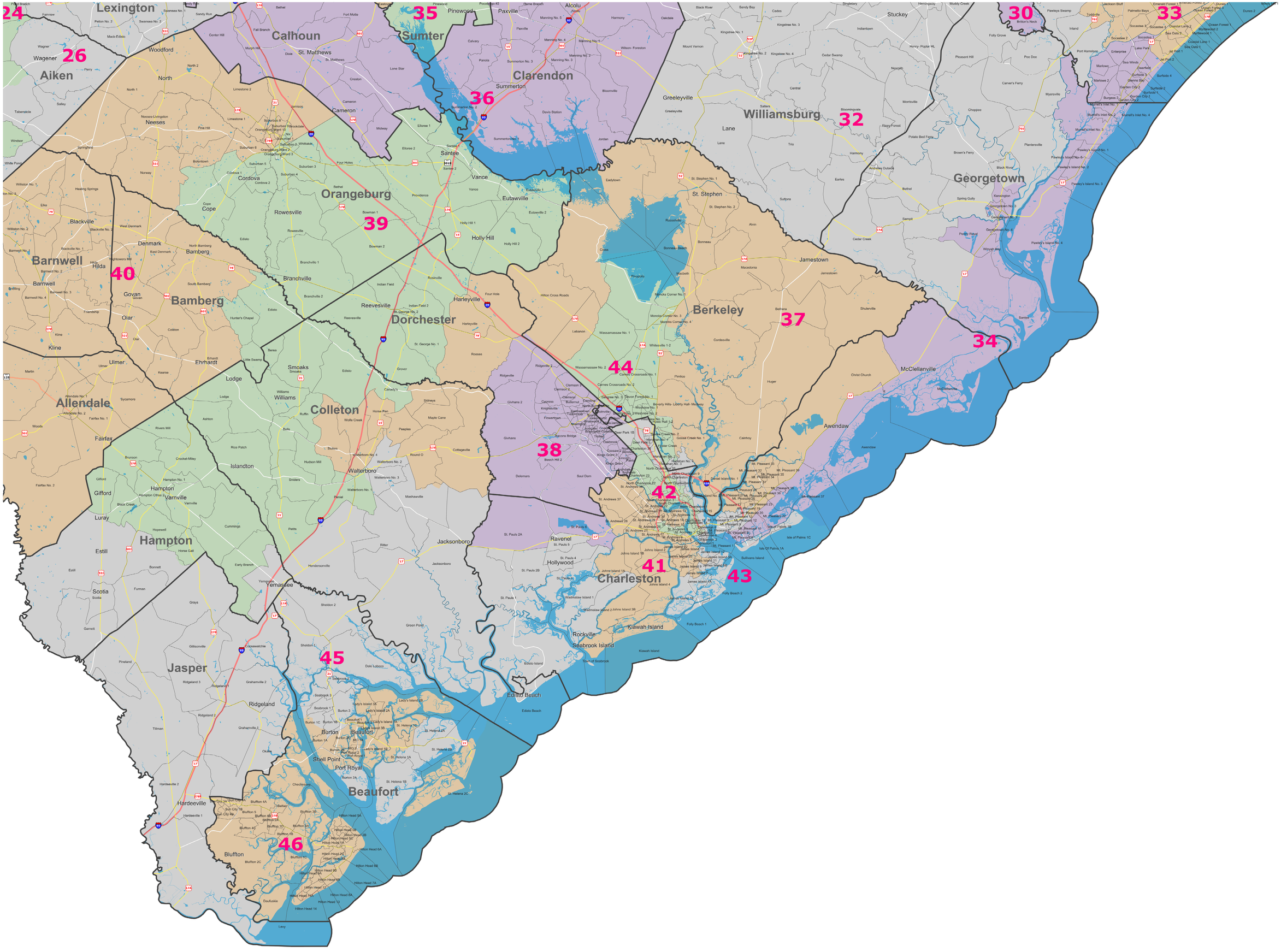South Carolina Senate Districts- Charleston Region