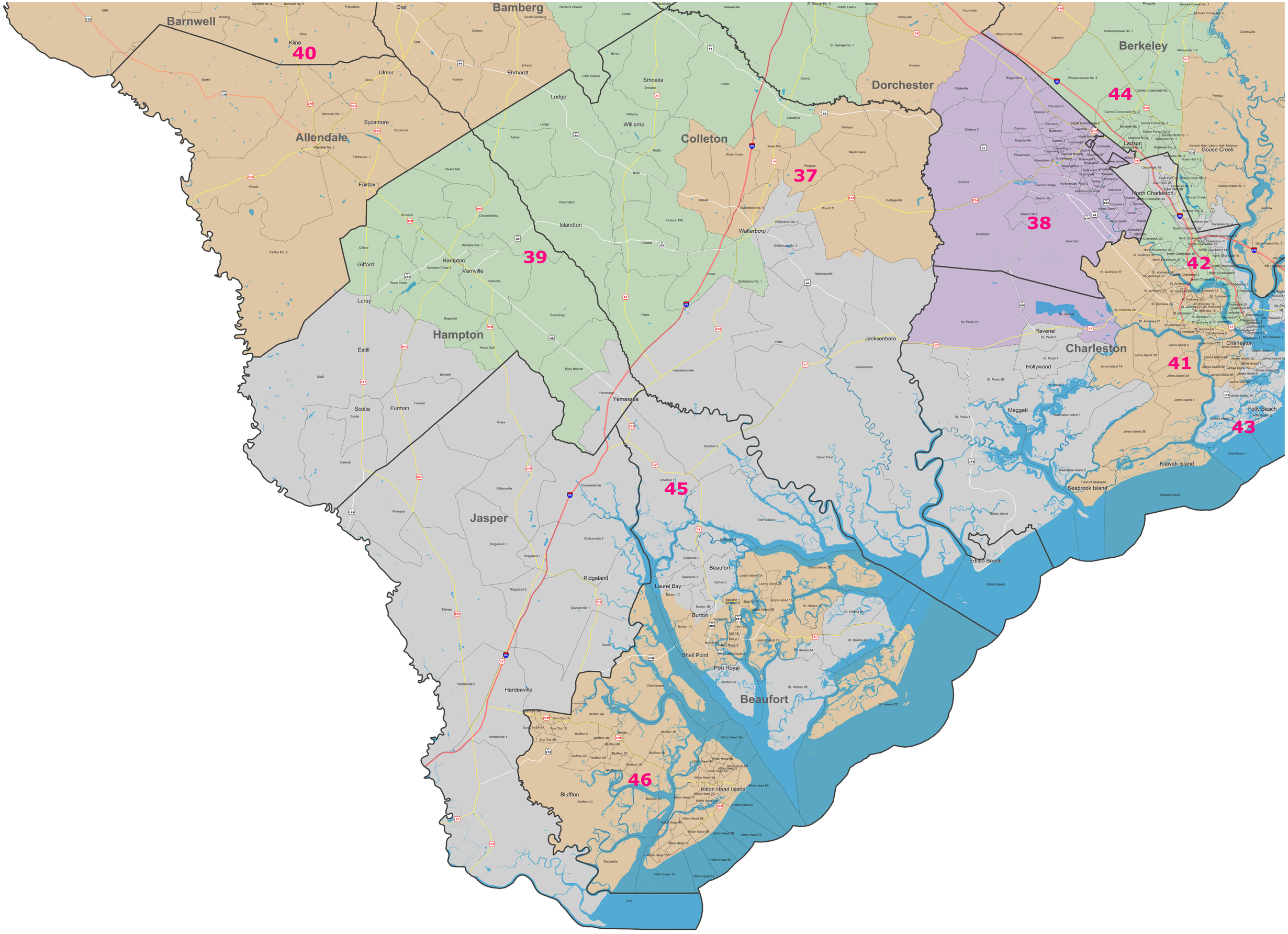South Carolina Senate Districts- Beaufort Region