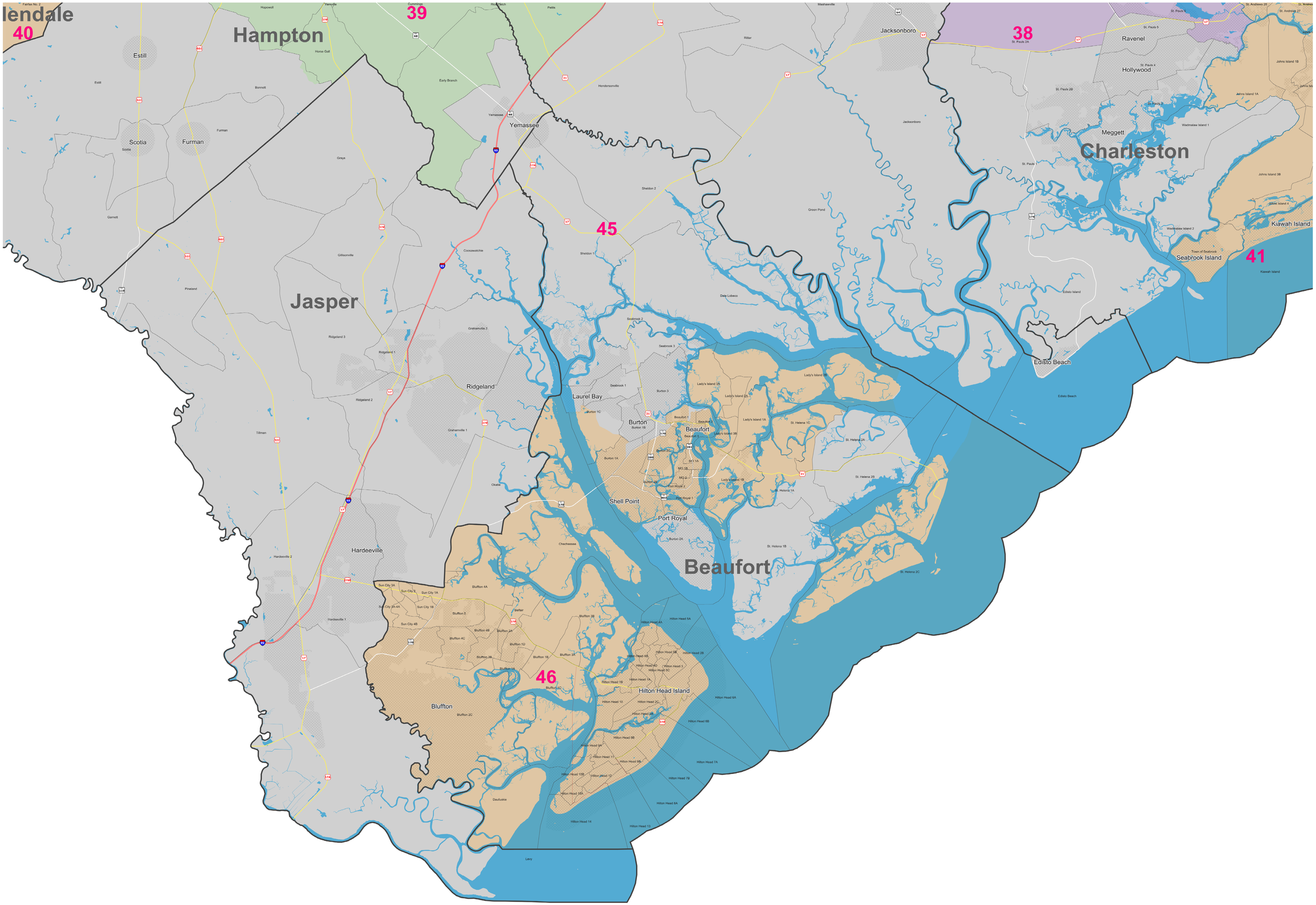Senate District 46