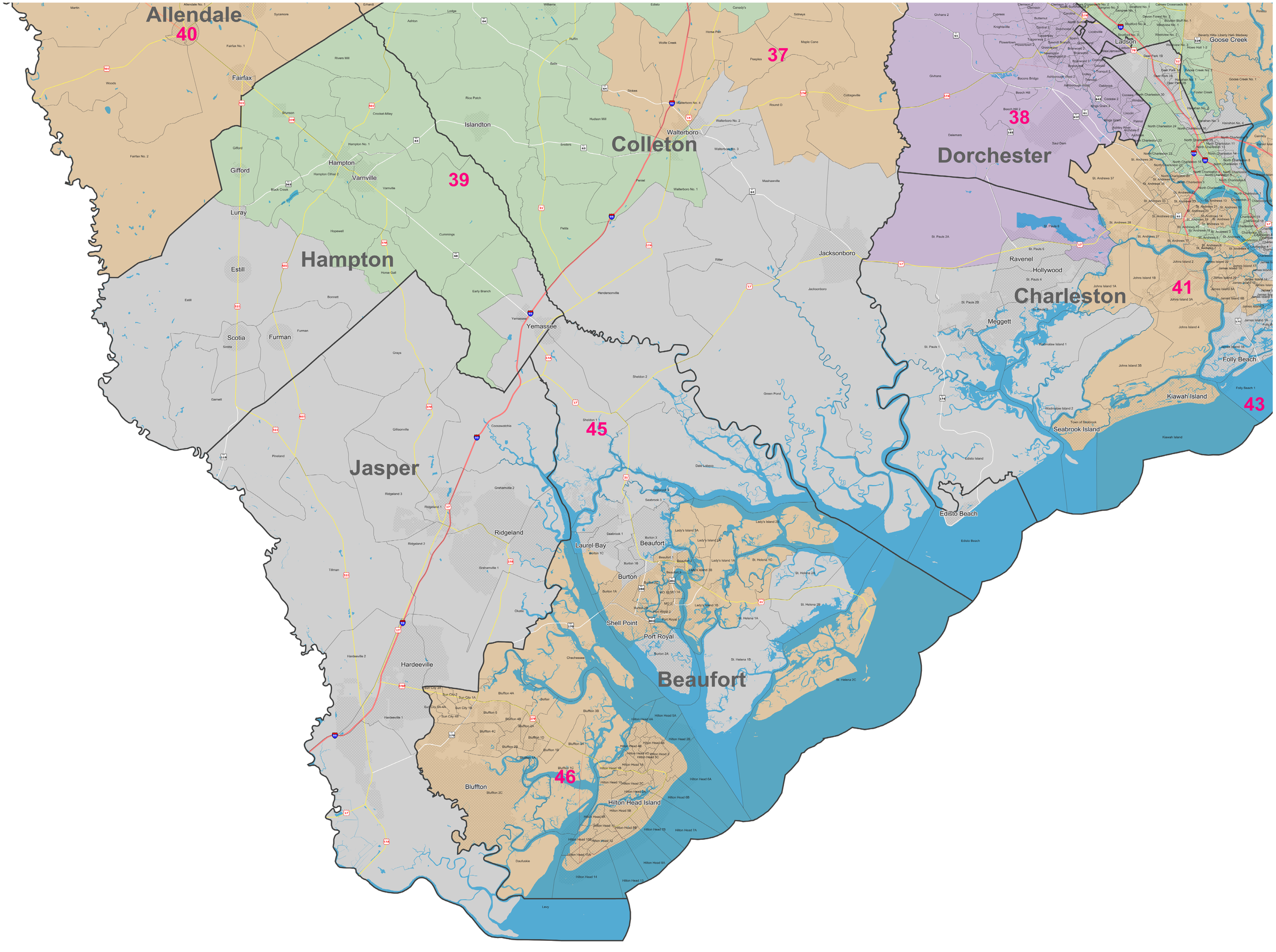Senate District 45