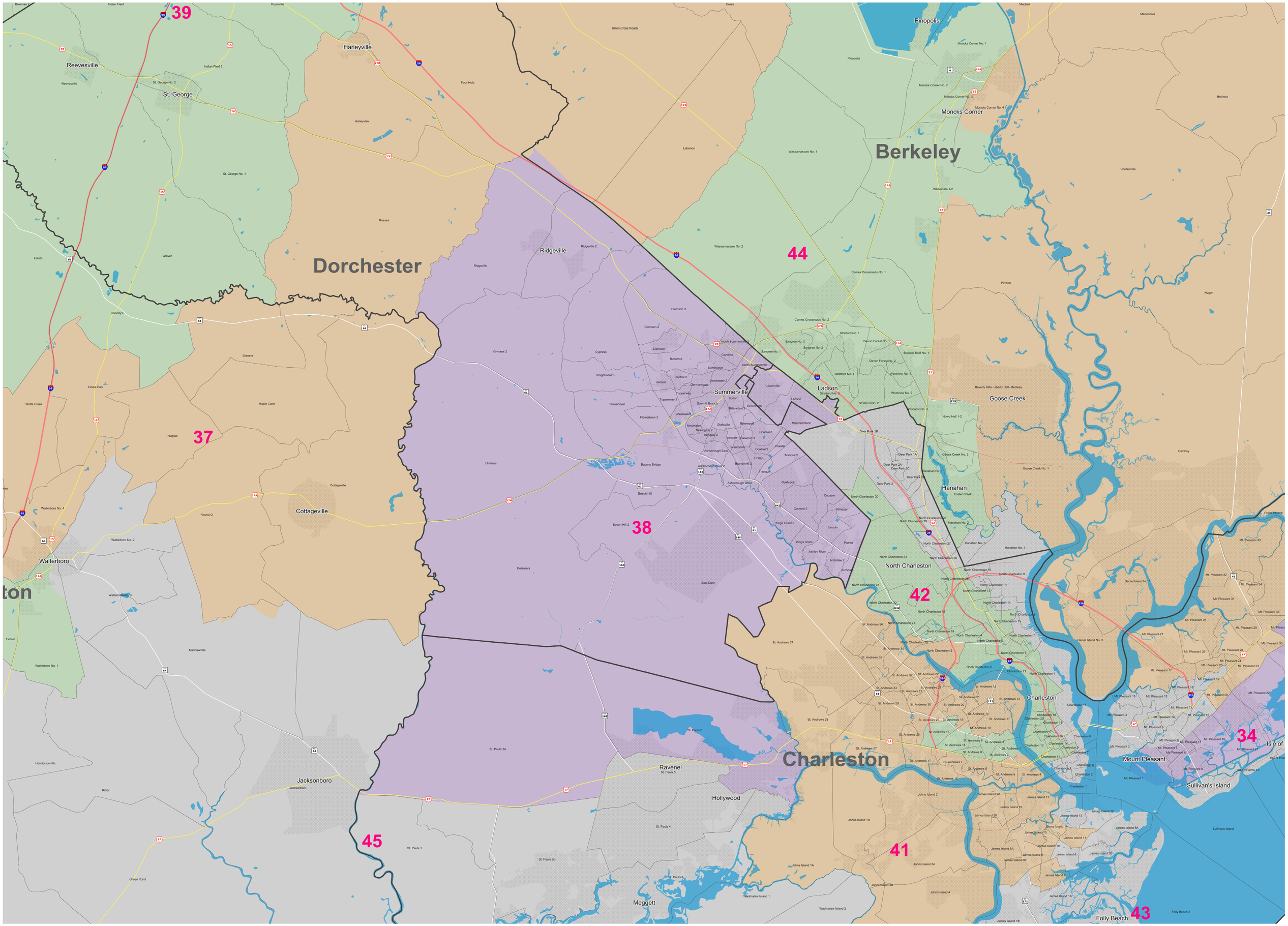Senate District 38