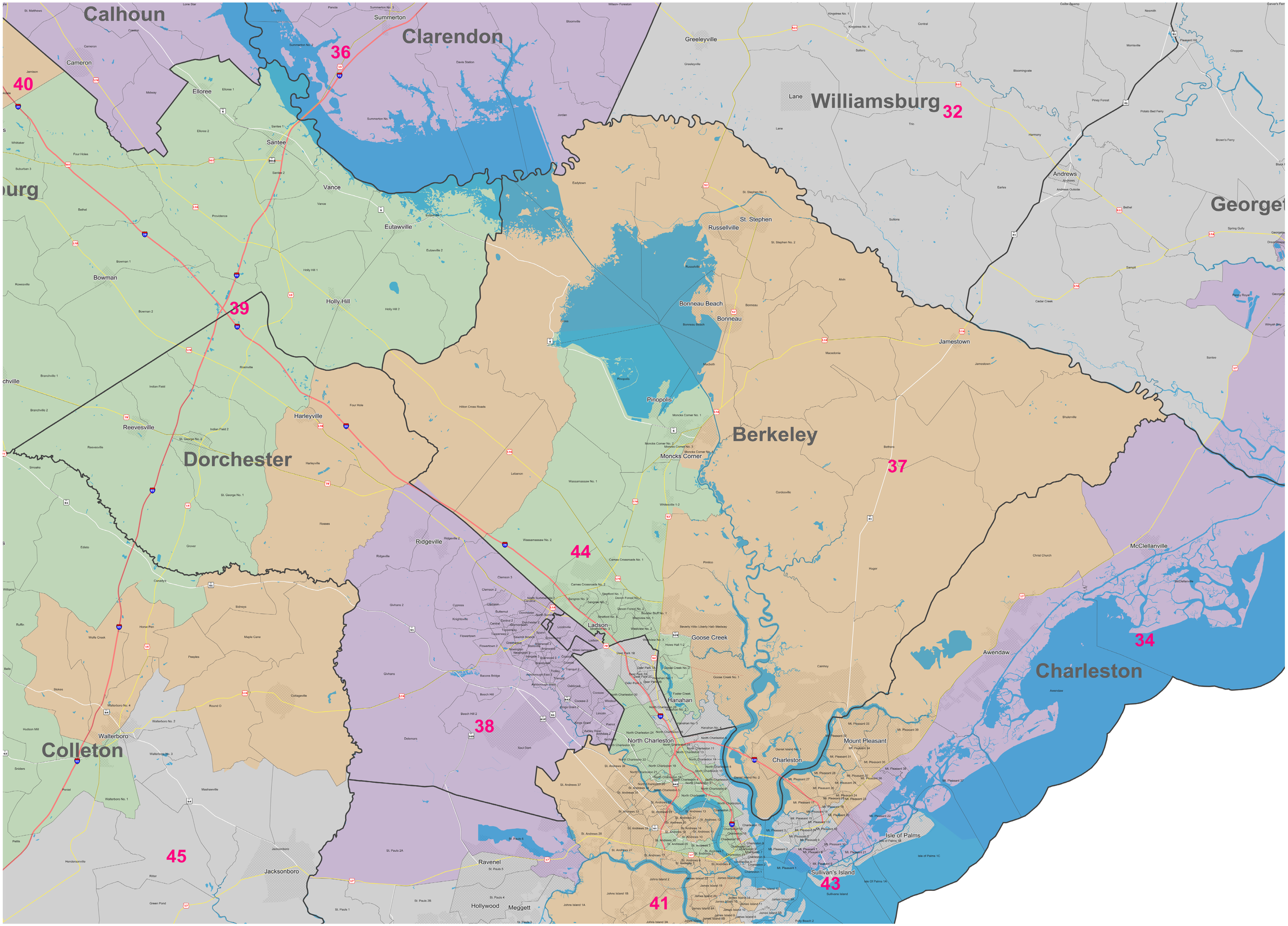Senate District 37