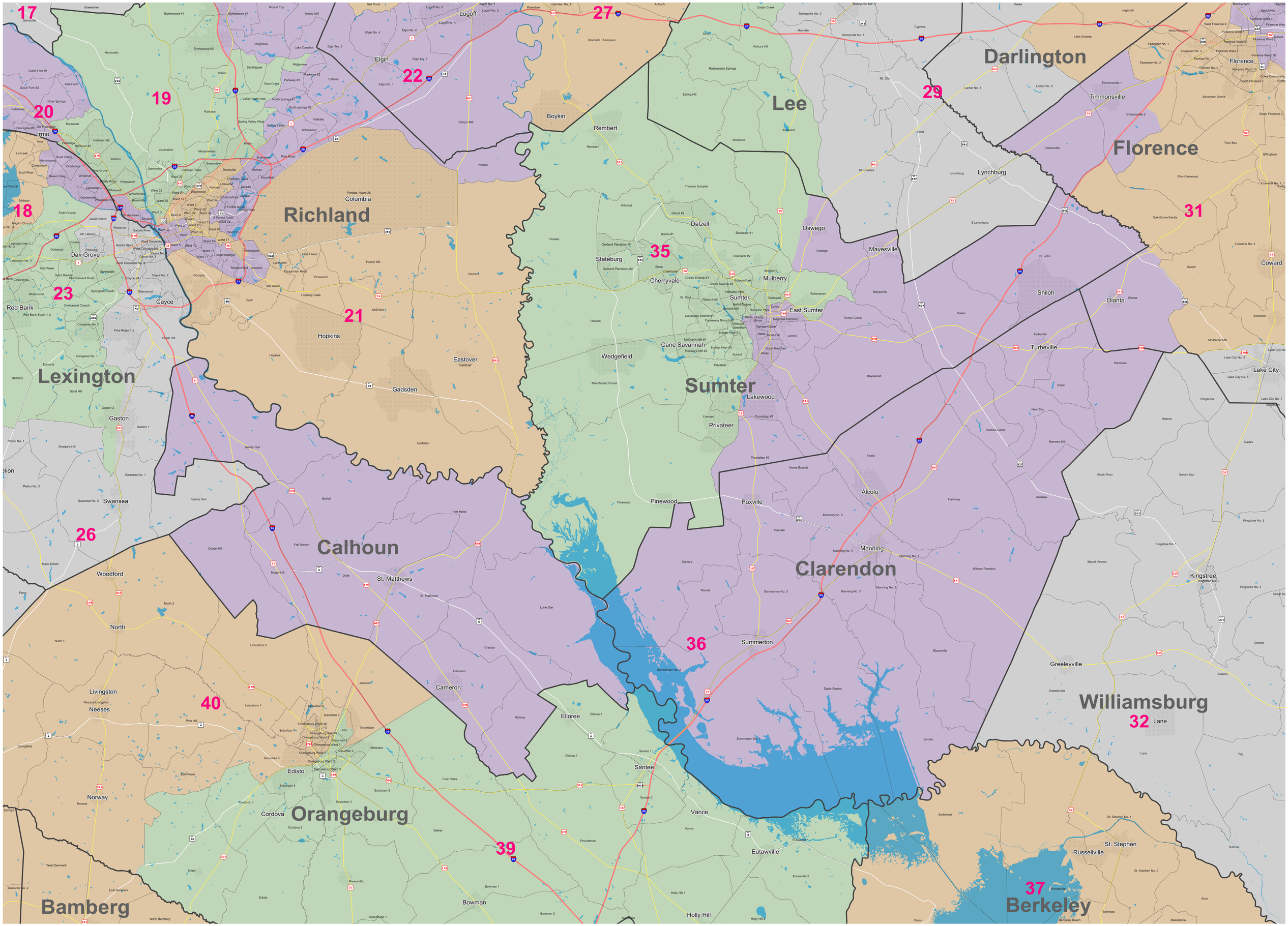Senate District 36