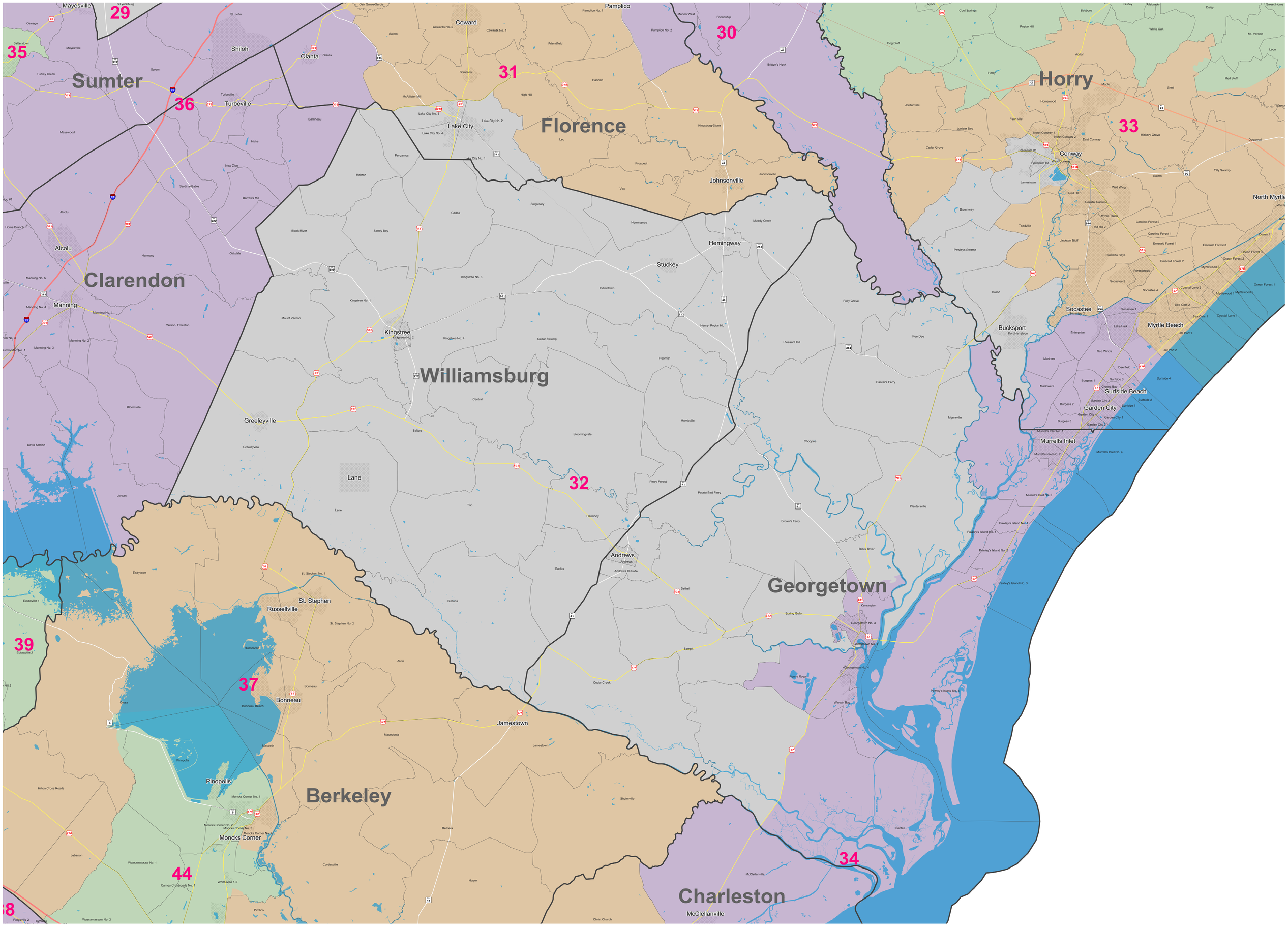Senate District 32