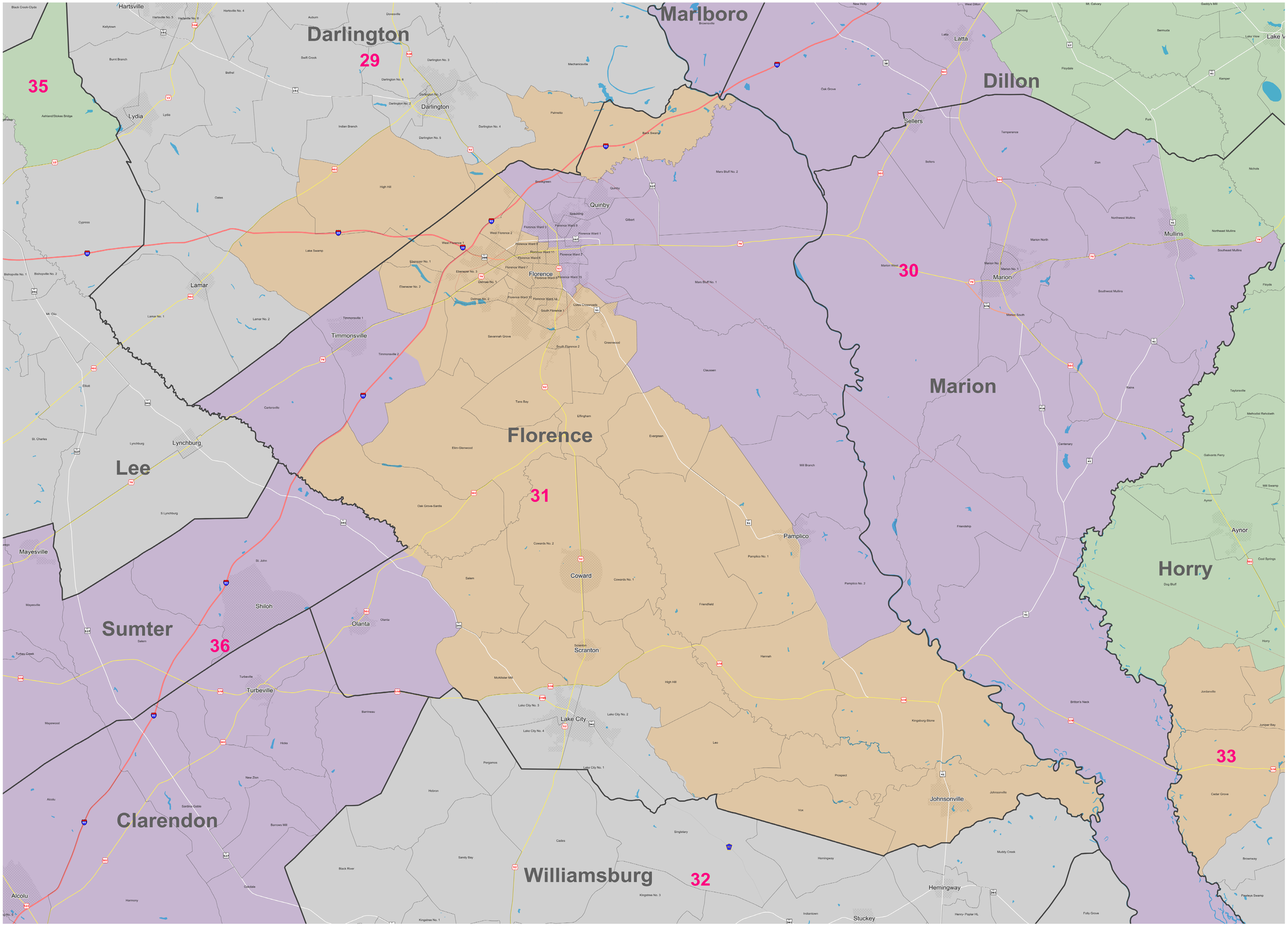Senate District 31