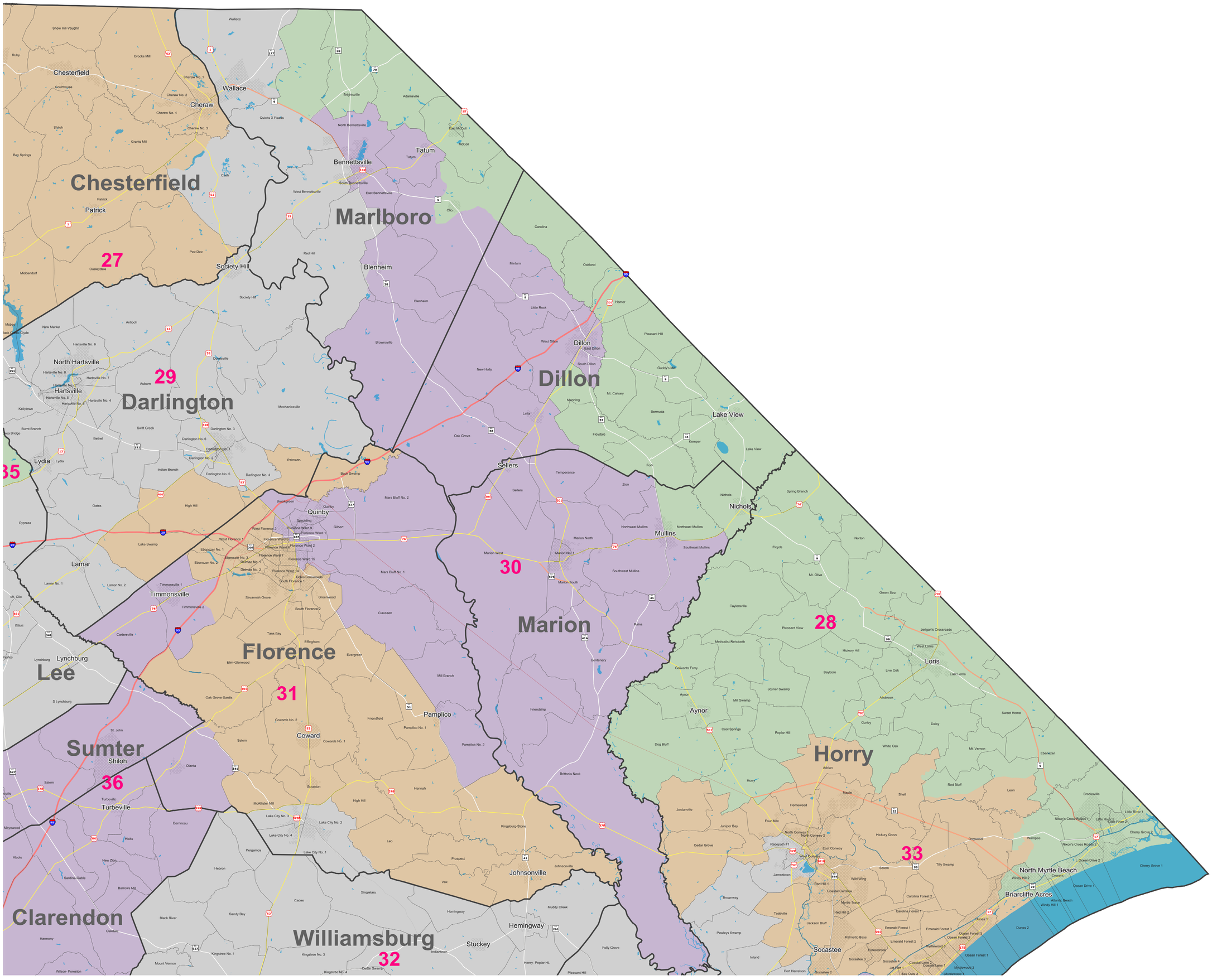Senate District 28