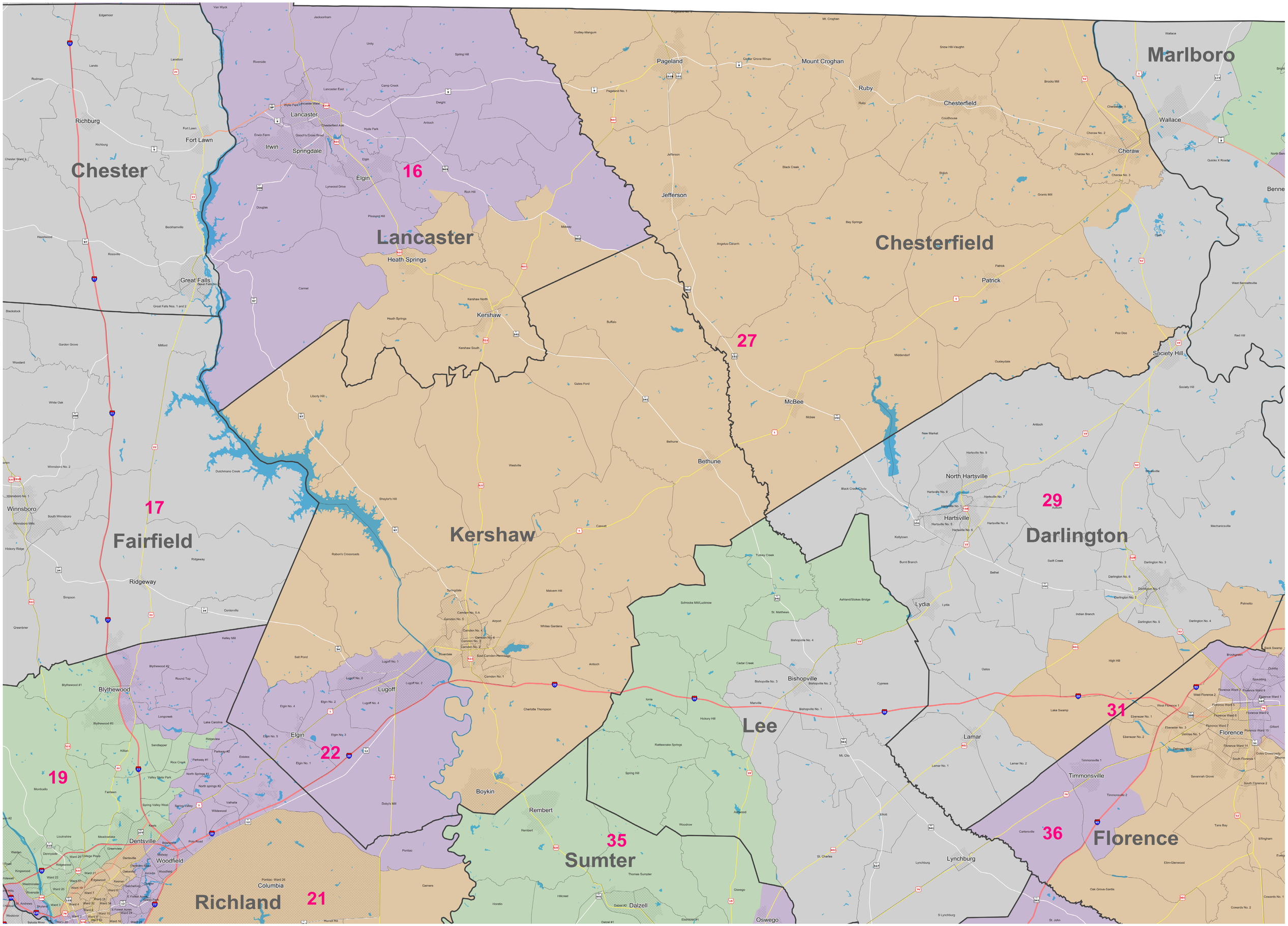Senate District 27