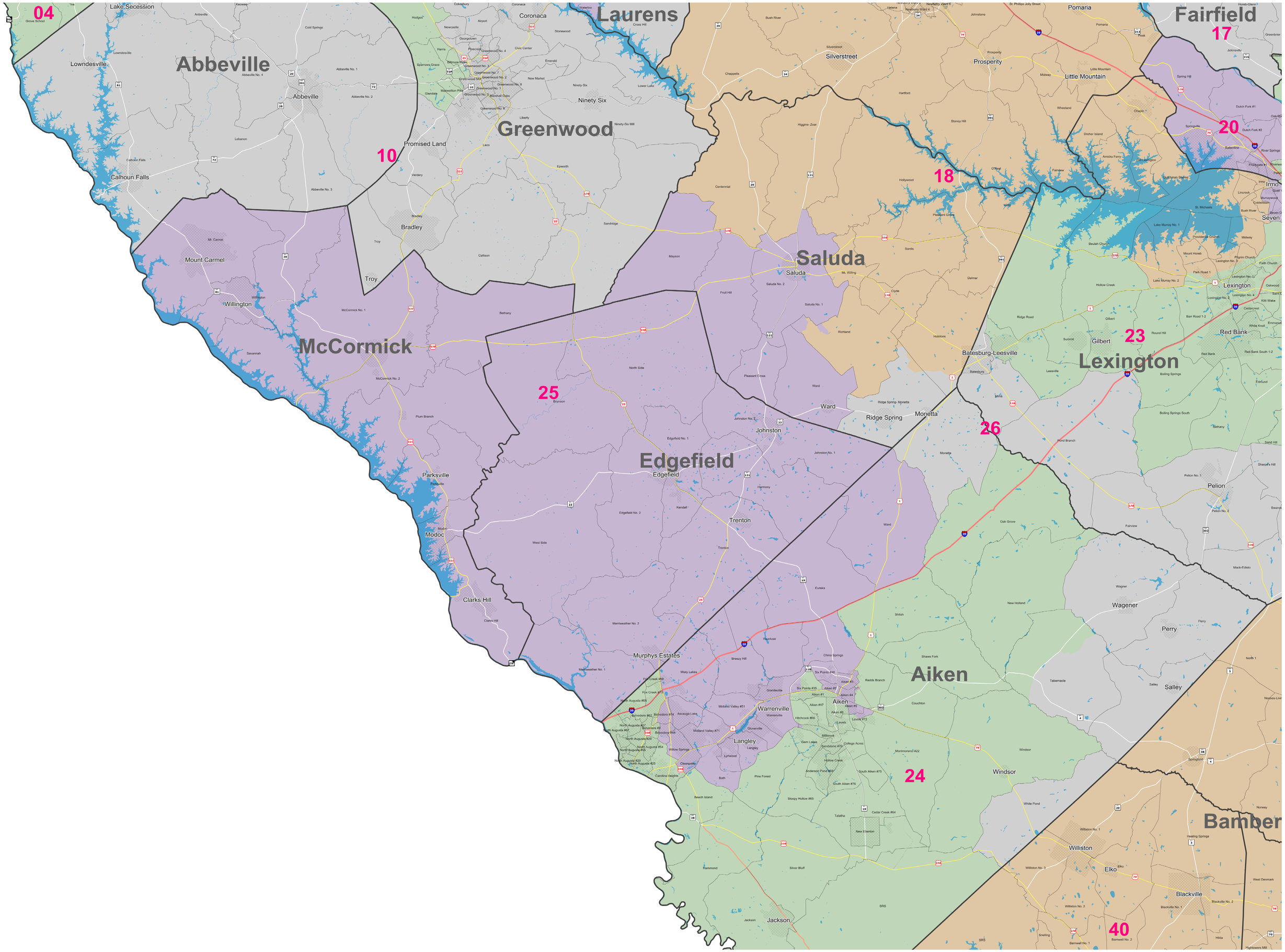Senate District 25