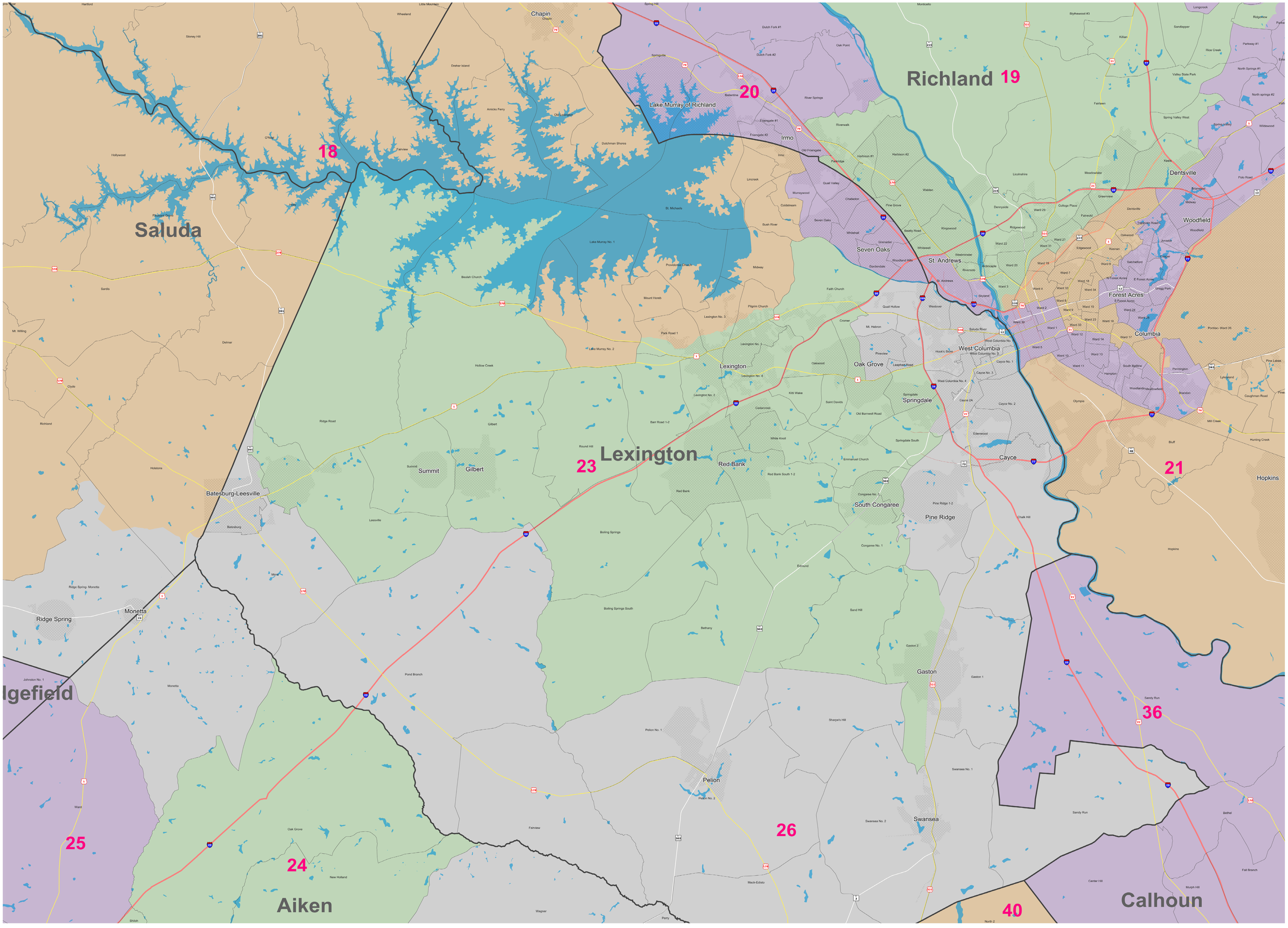Senate District 23