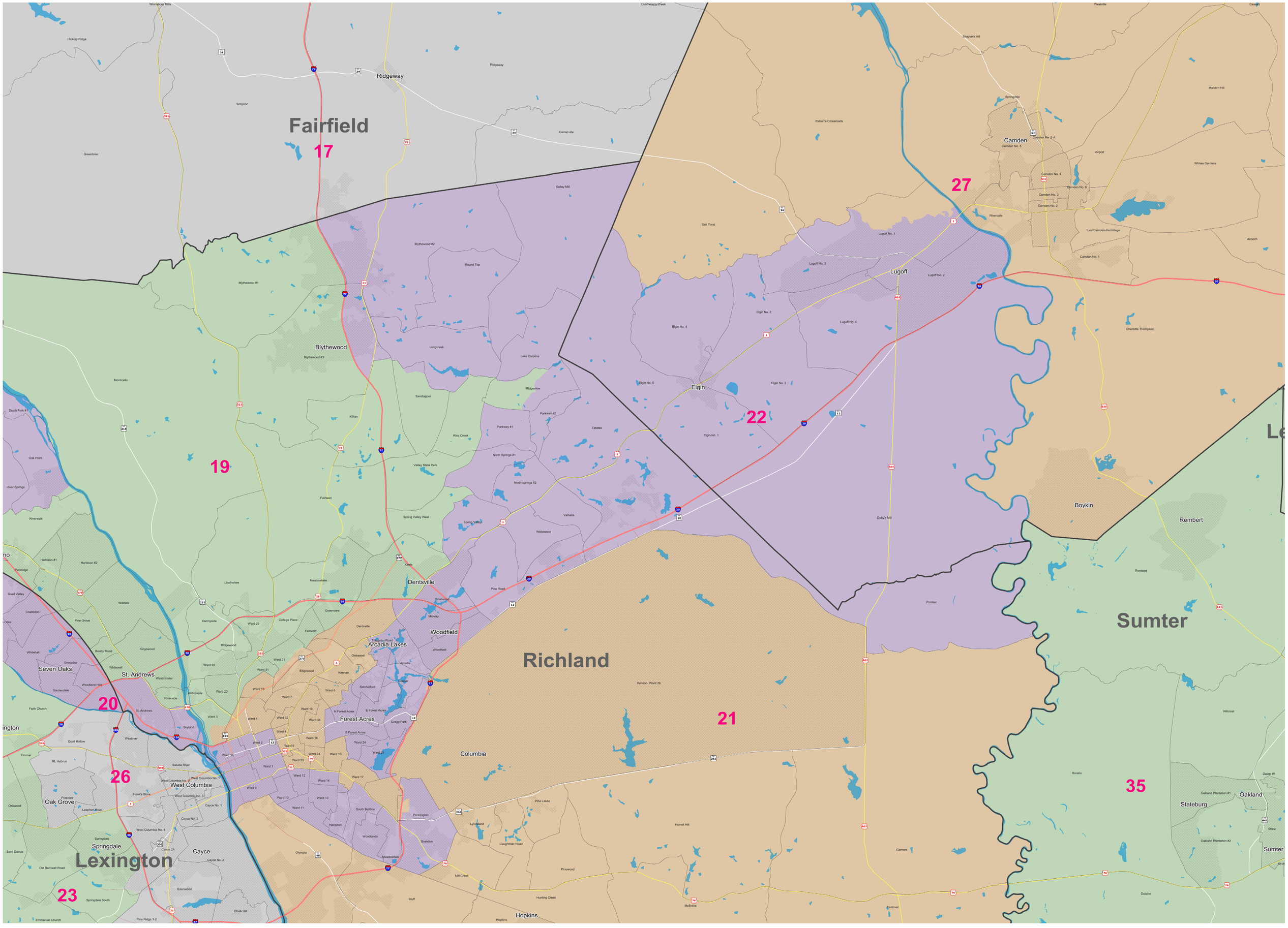Senate District 22