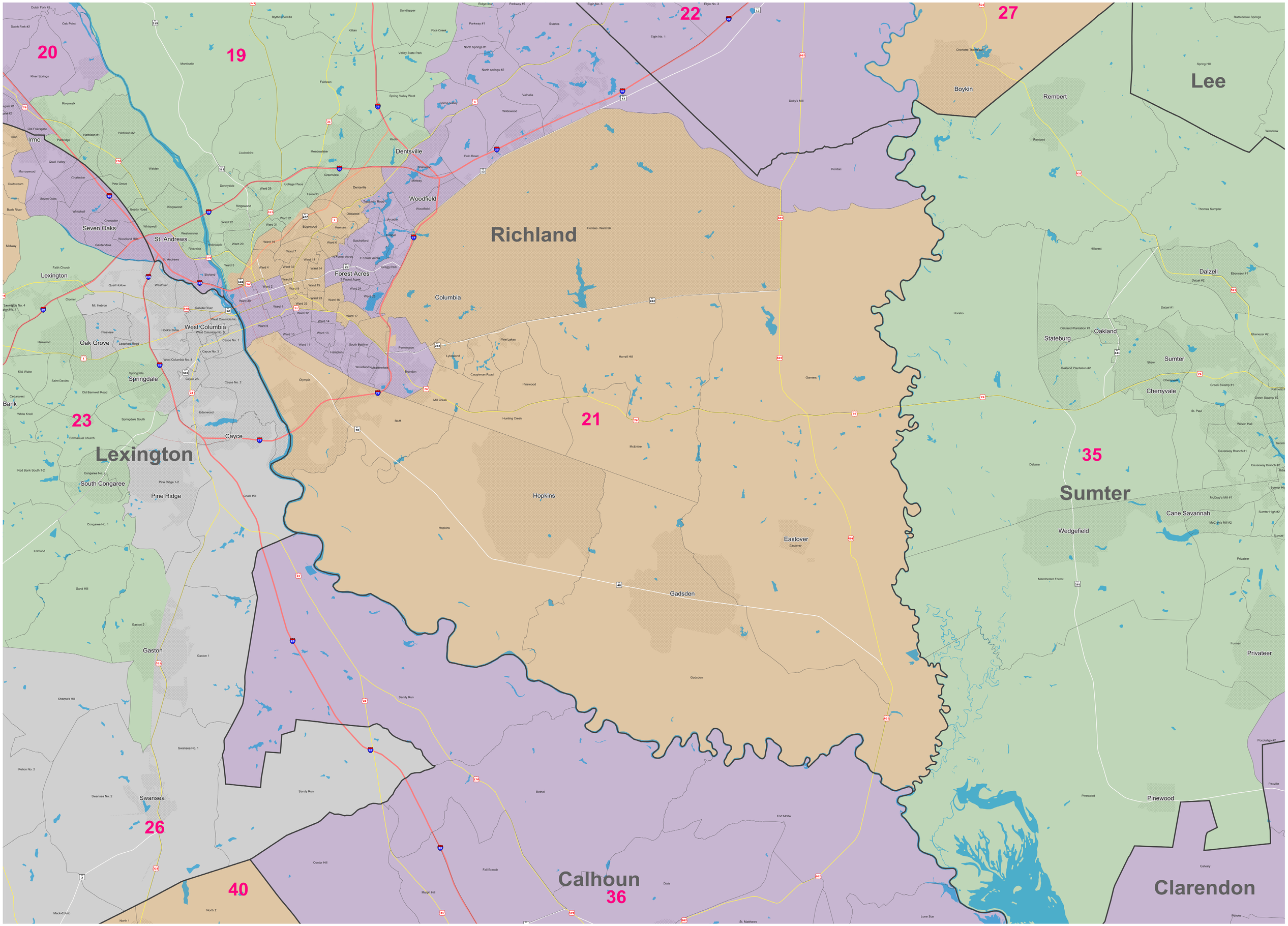Senate District 21