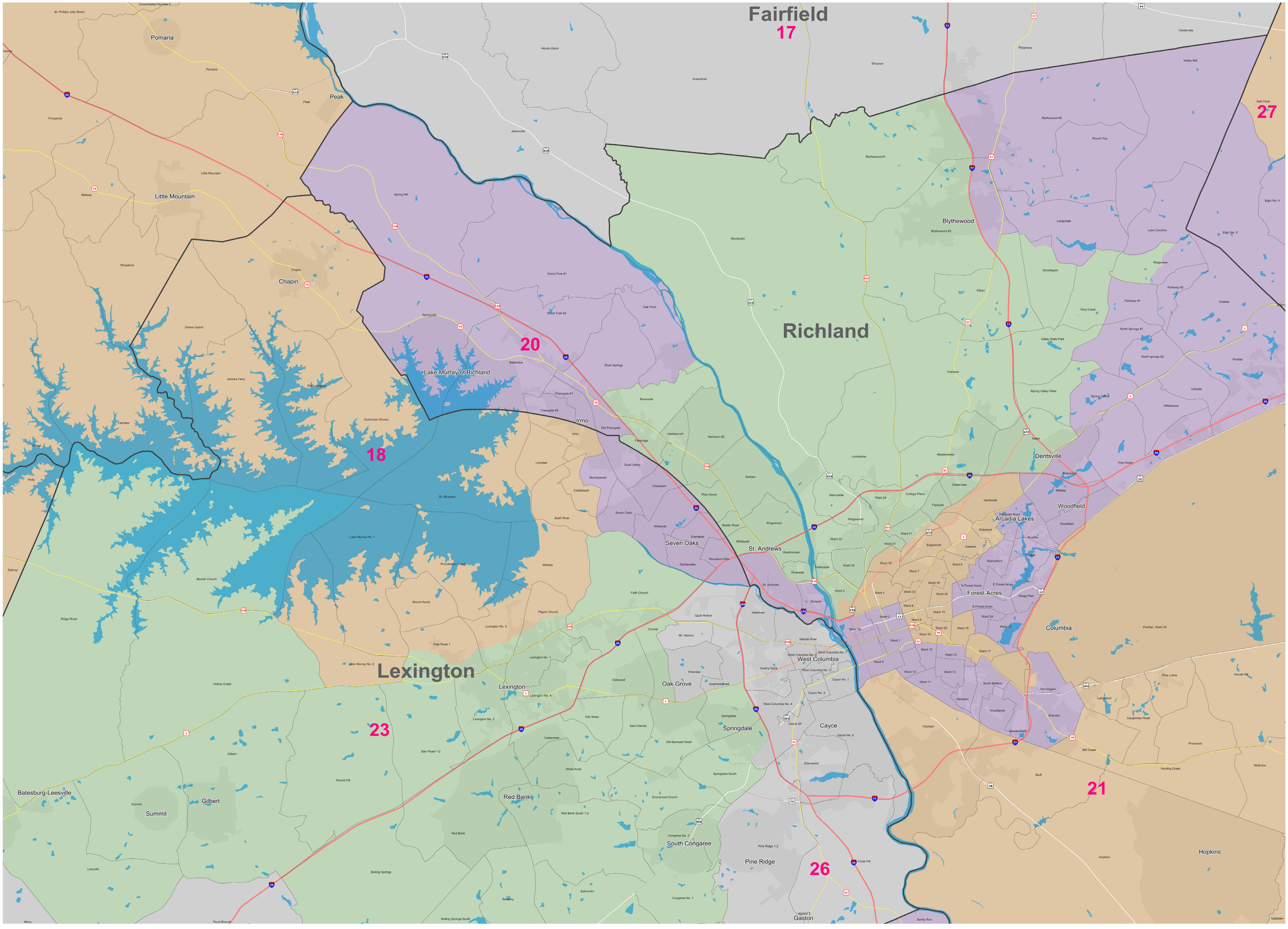Senate District 20