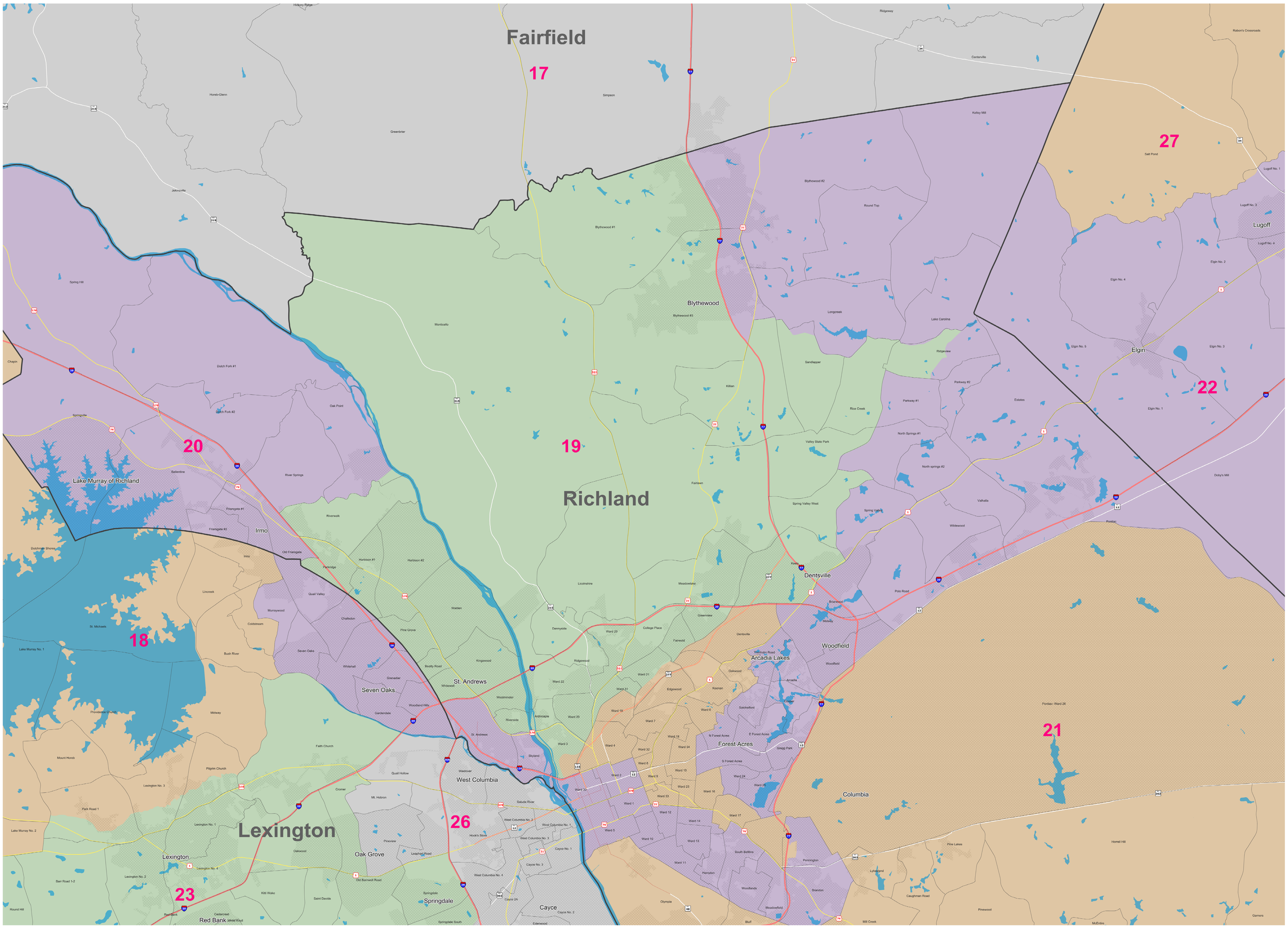Senate District 19