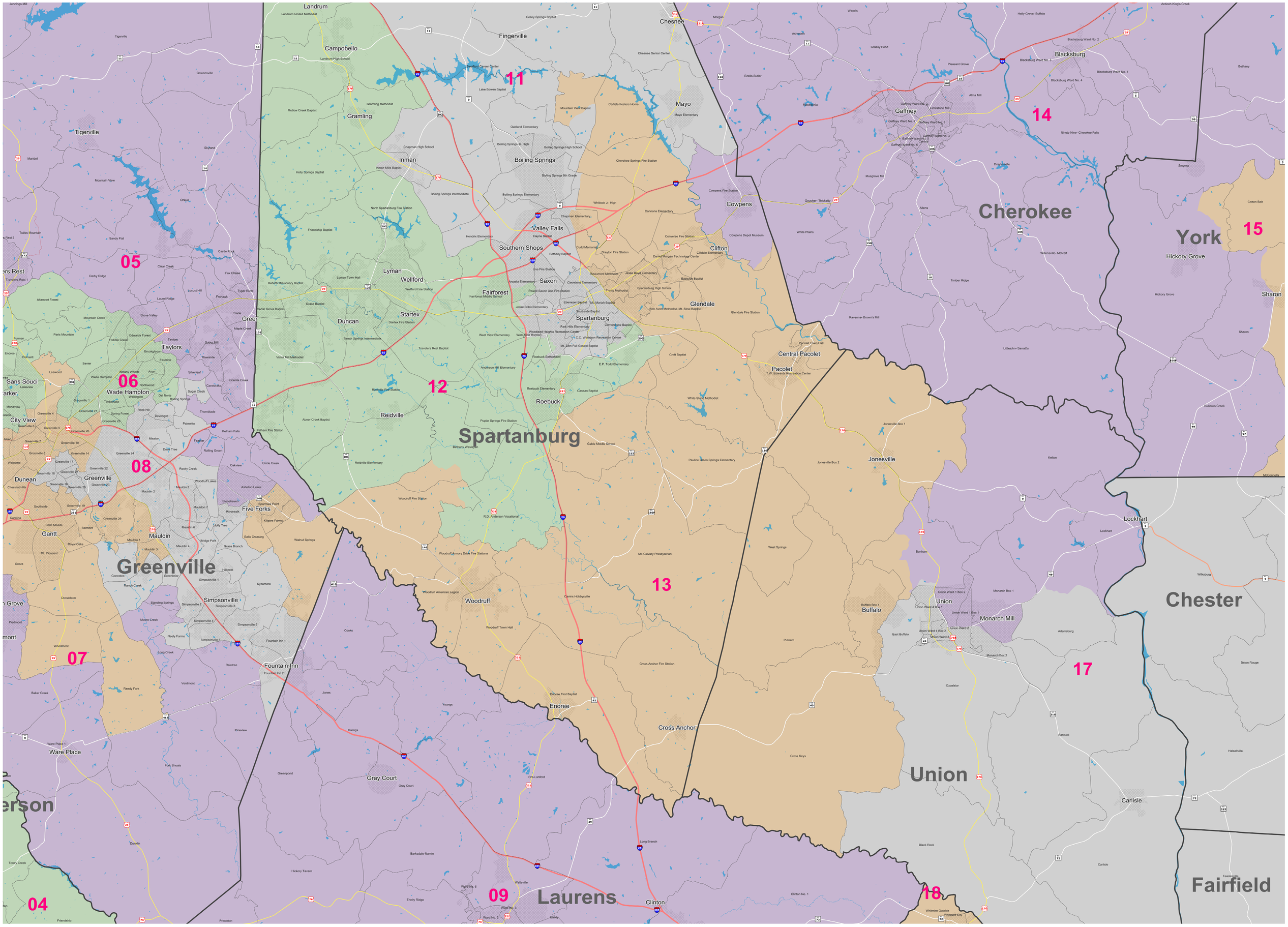Senate District 13