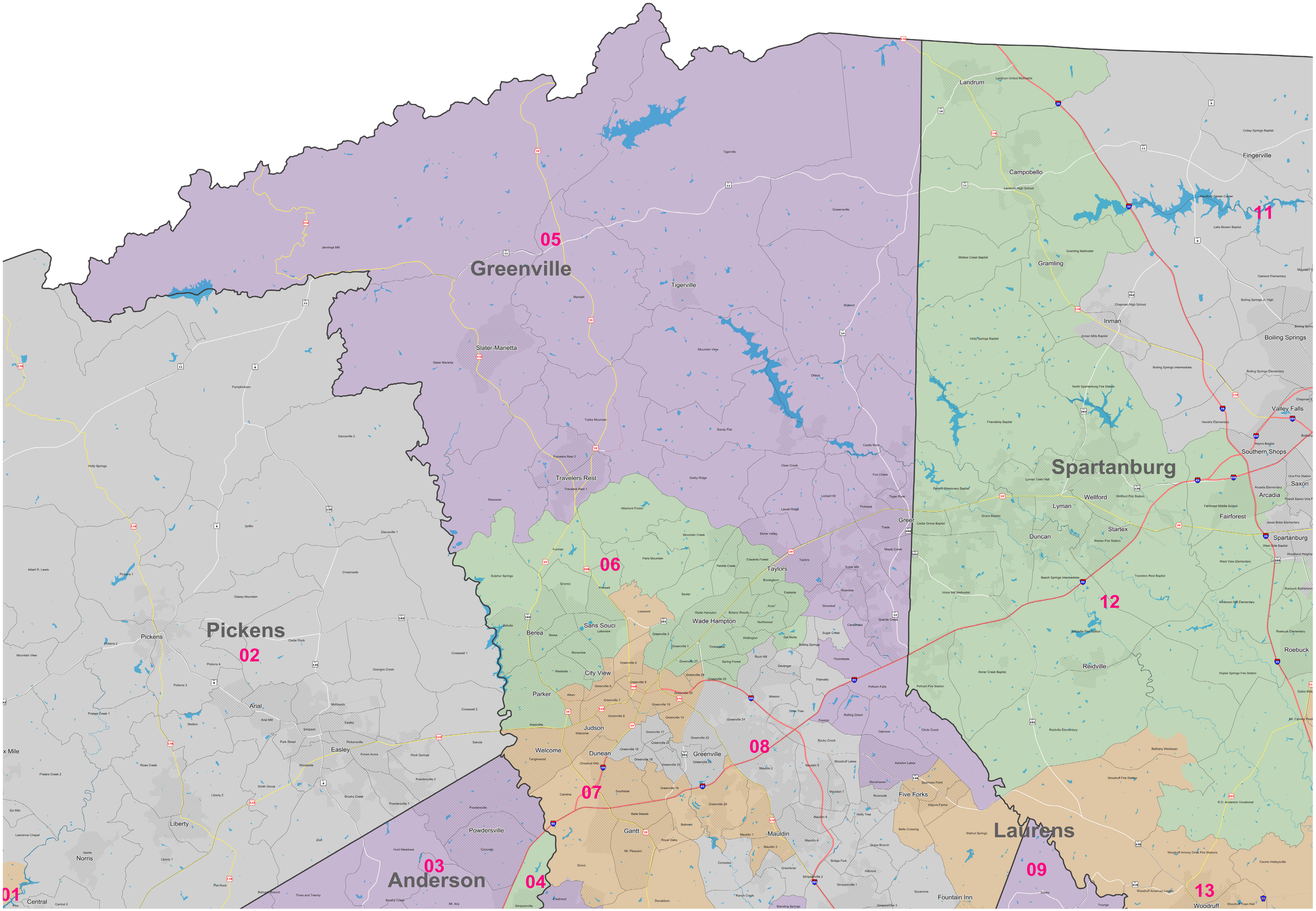Senate District 05