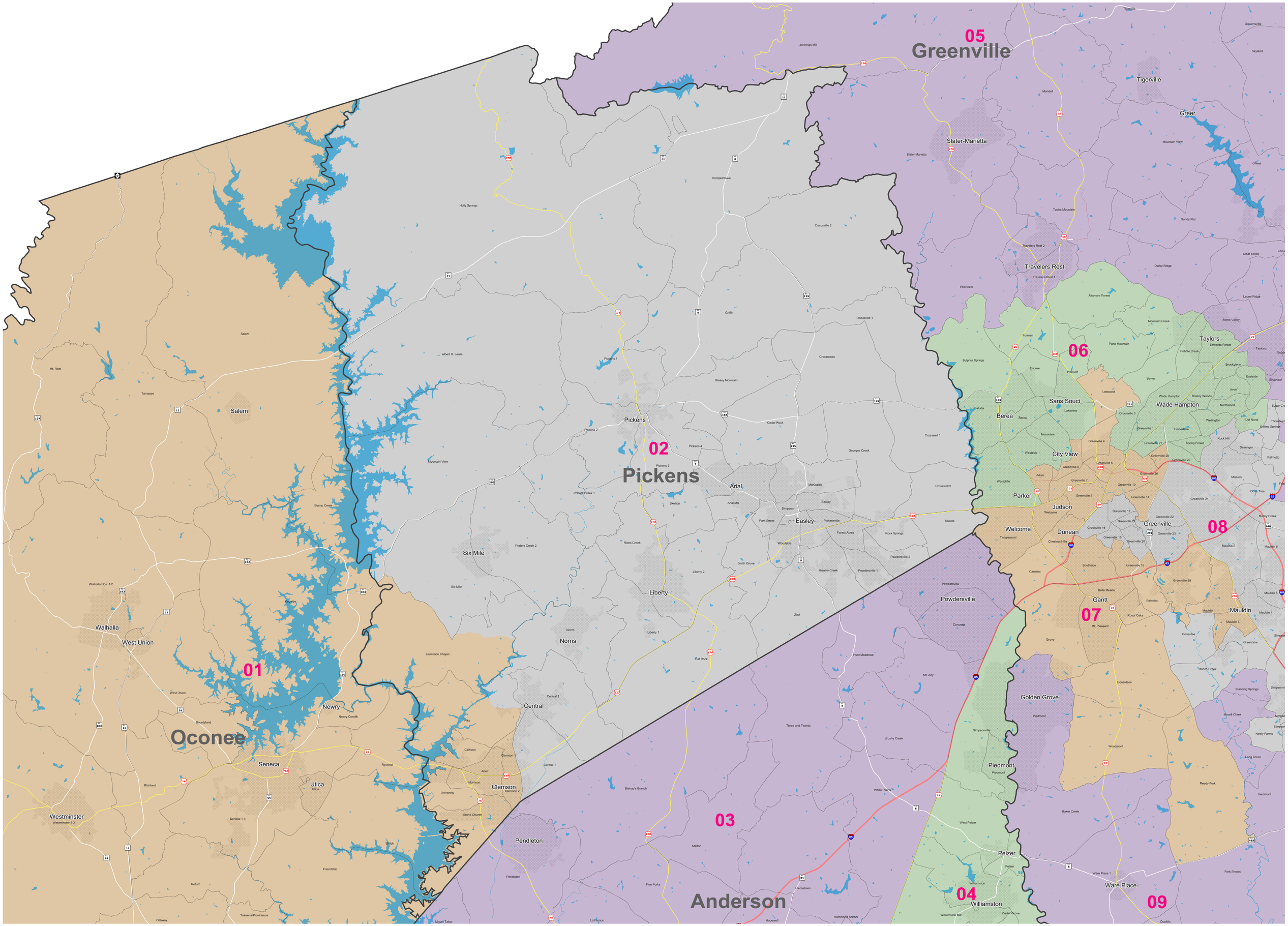Senate District 02