South Carolina Congressional Districts- Sumter Region

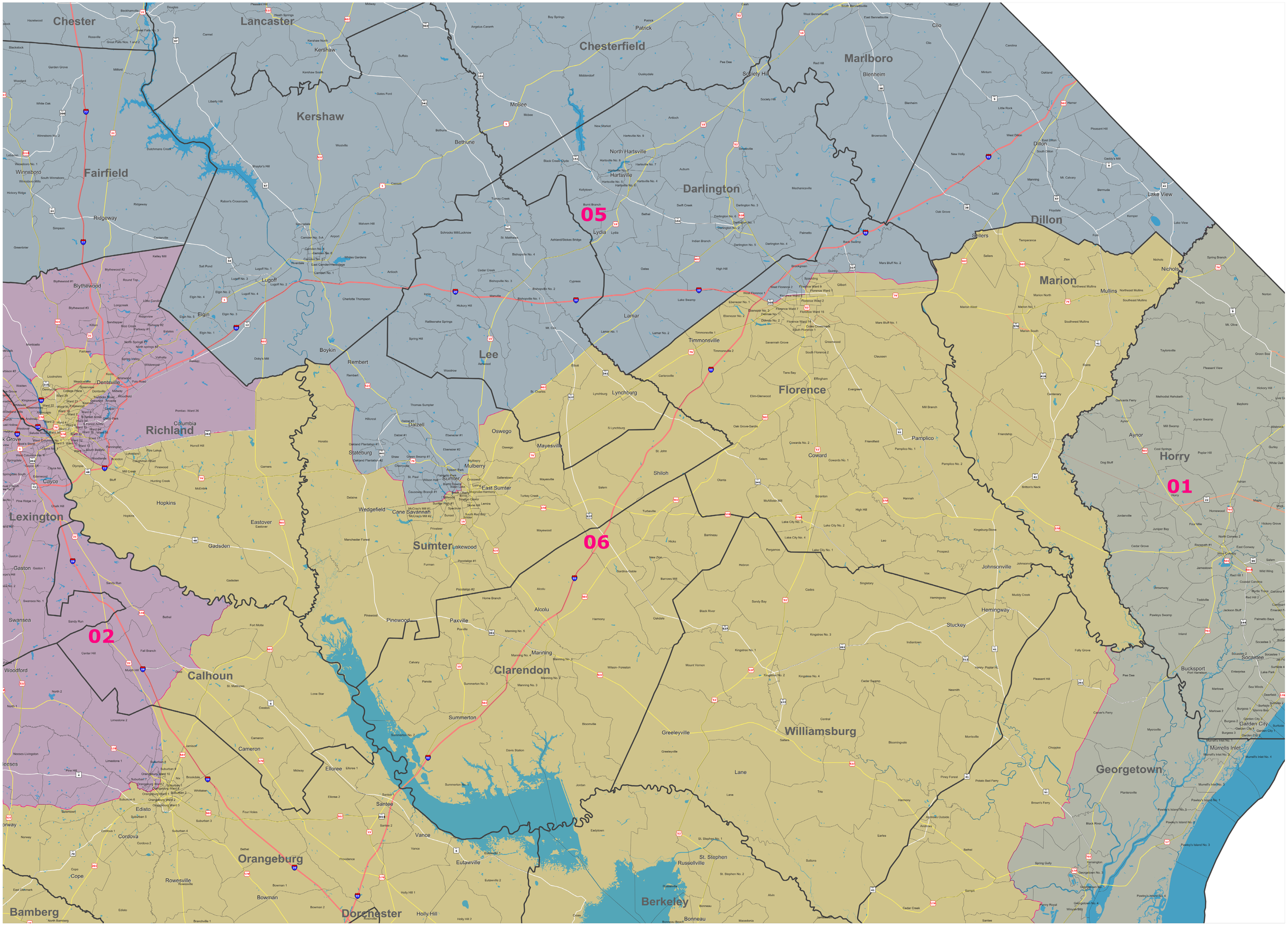

Federal Court Order- 2002

14MAR2011- Created by Seante Judiciary- PH_Sumter_Cong2002.pdf