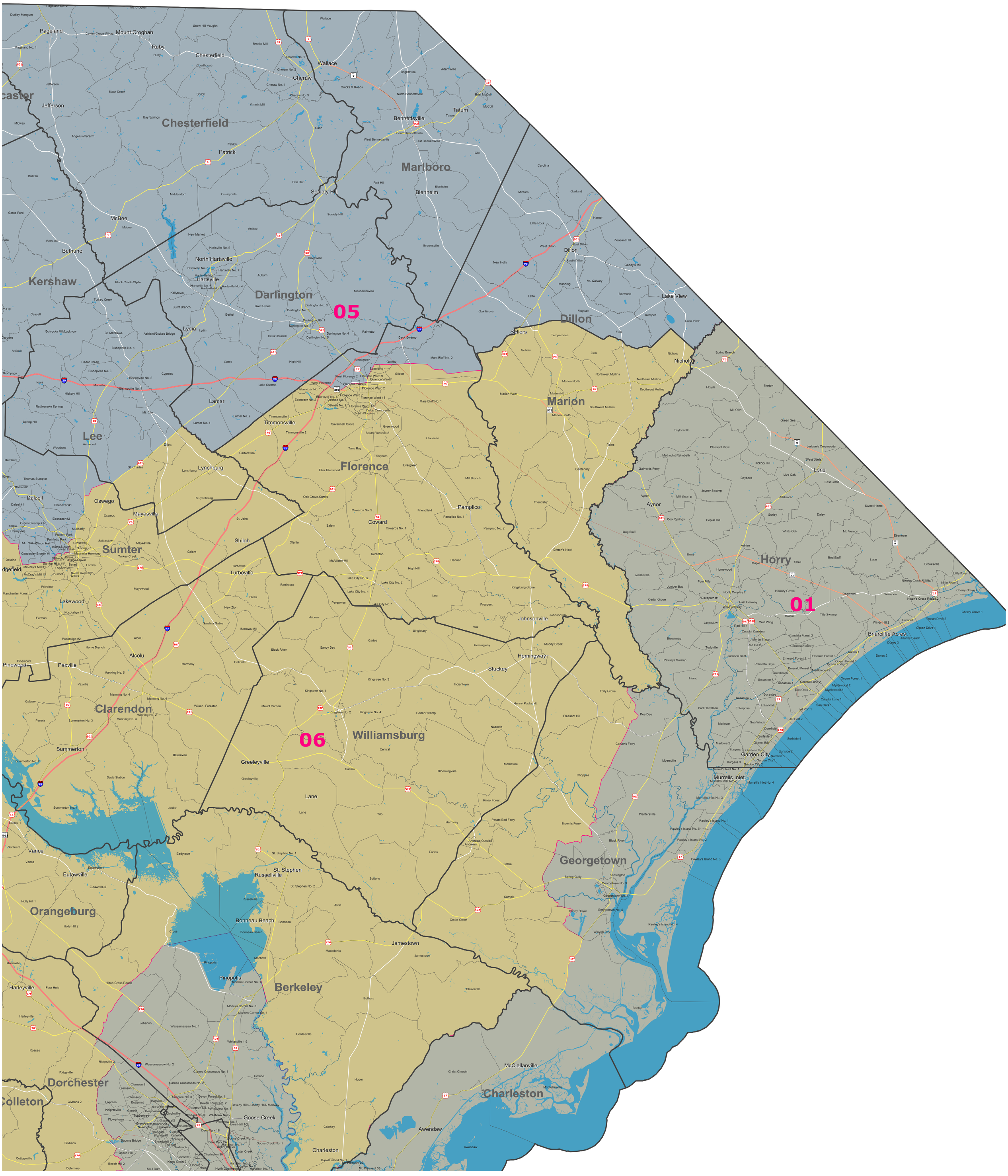South Carolina Congressional Districts- Myrtle Beach Region