S. 815- District 36

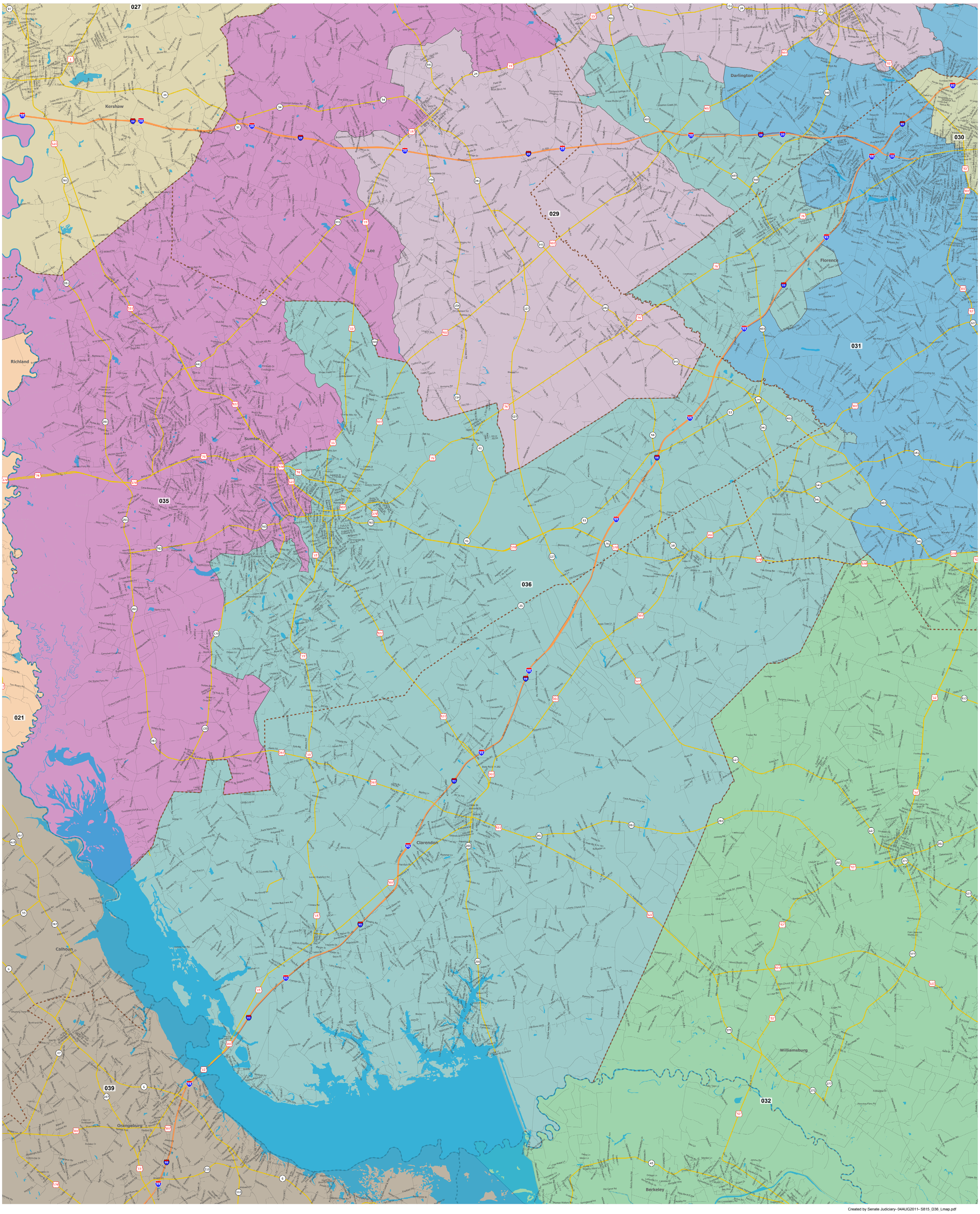

Created by Senate Judiciary- 04AUG2011- S815_D36_Lmap.pdf