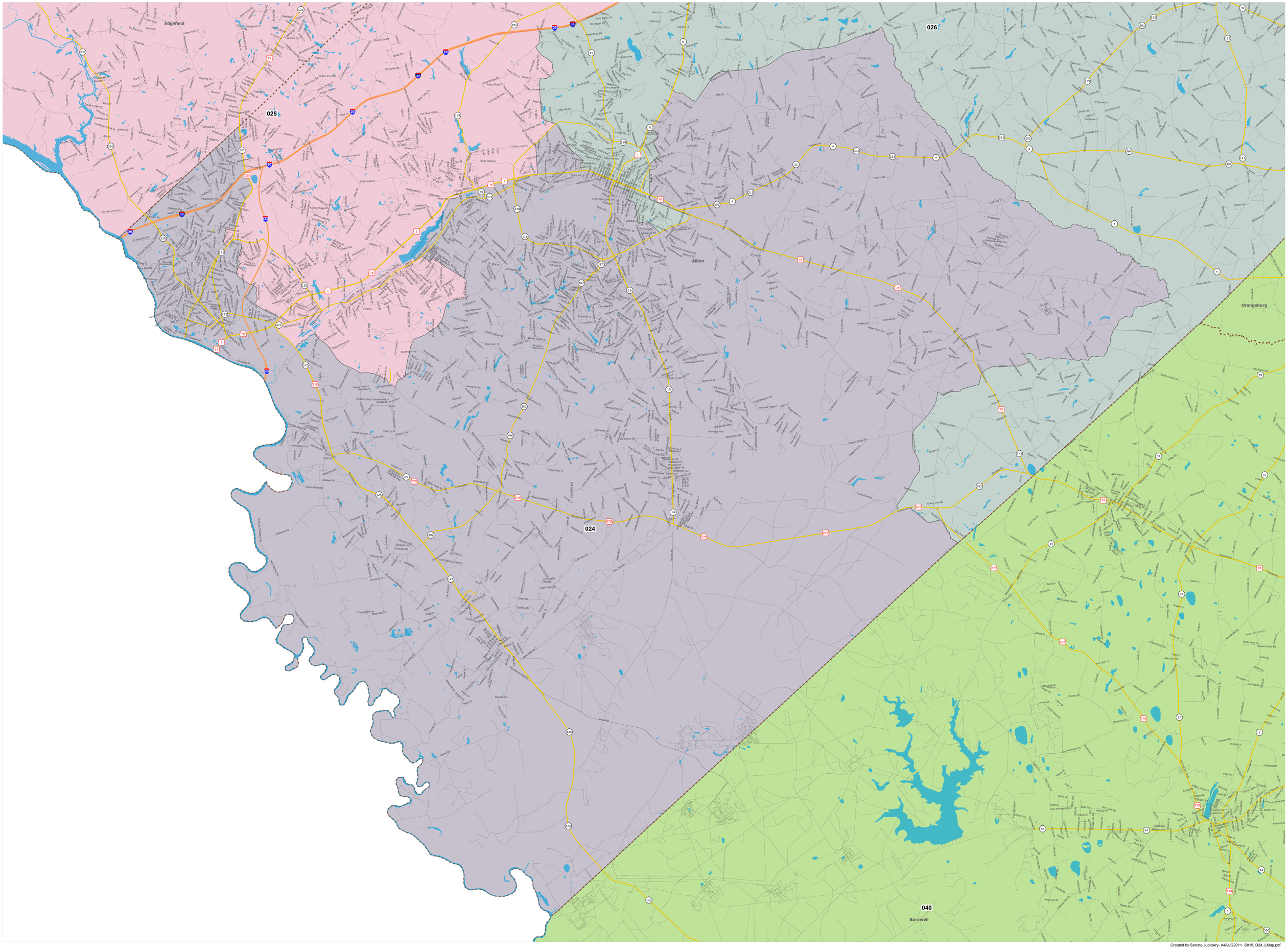S. 815- District 24