S. 815- District 17

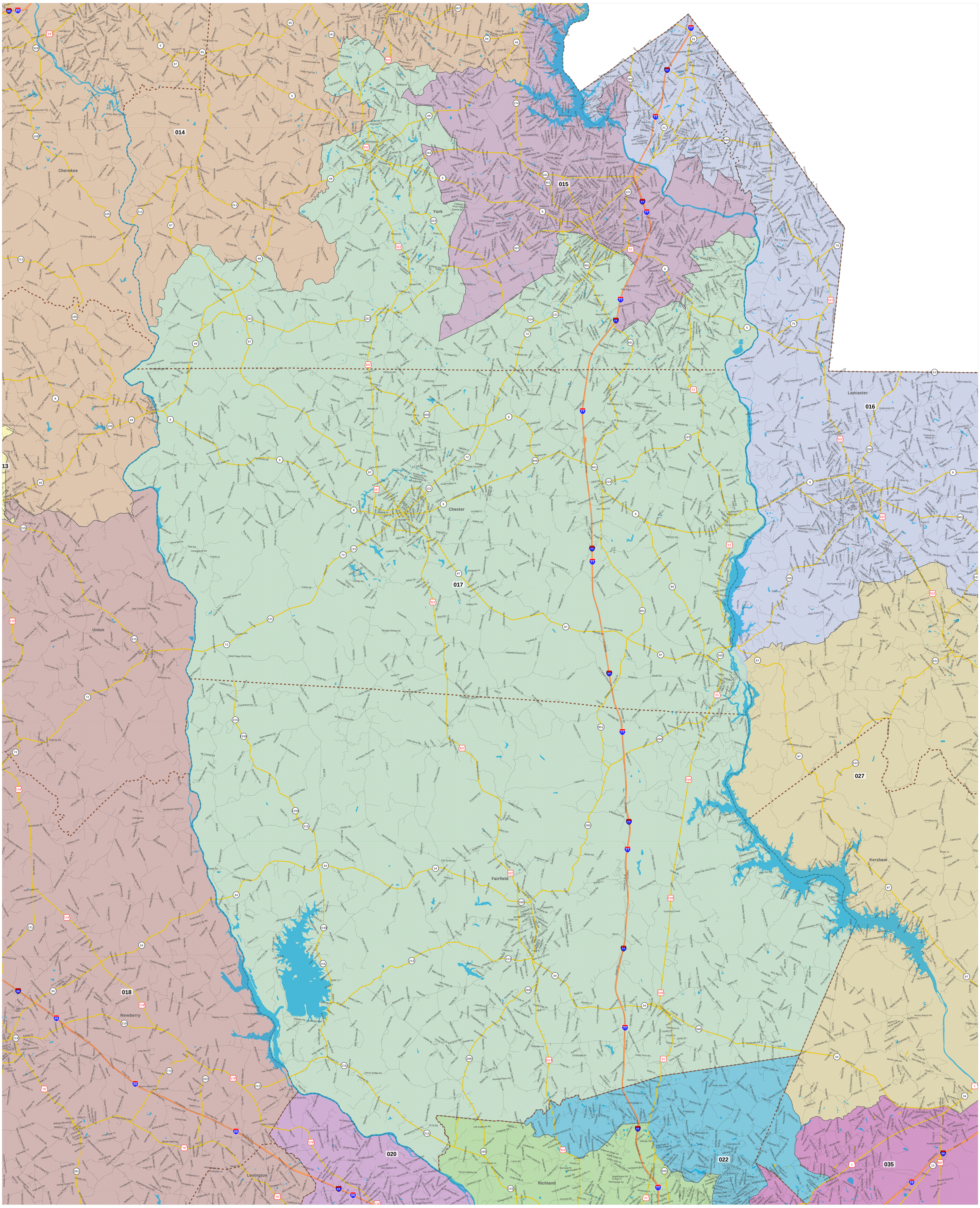

Created by Senate Judiciary- 04AUG2011- S815_D17_Lmap.pdf