S. 815- District 03

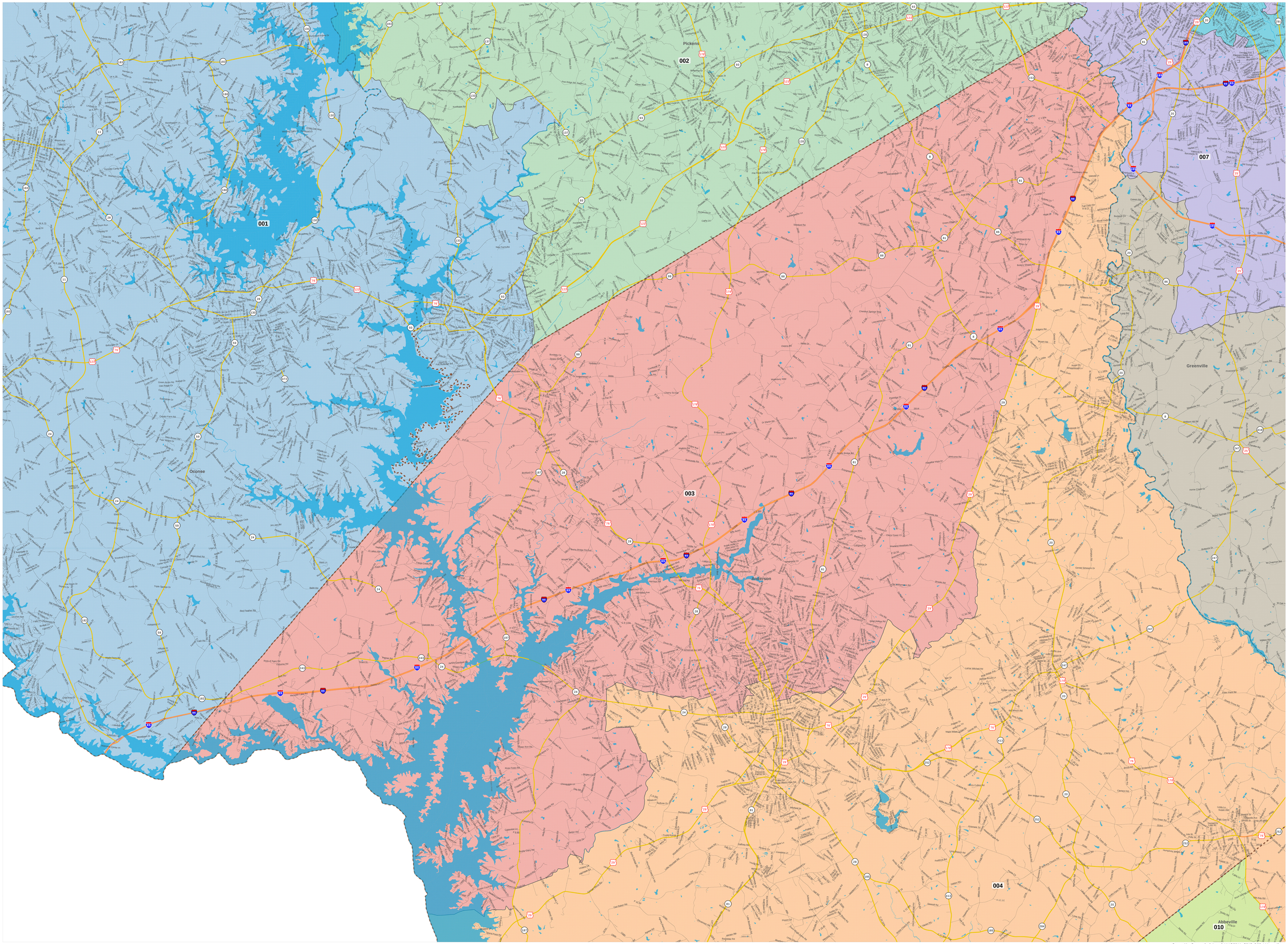

Created by Senate Judiciary- 04AUG2011- S815_D03_LMap.pdf