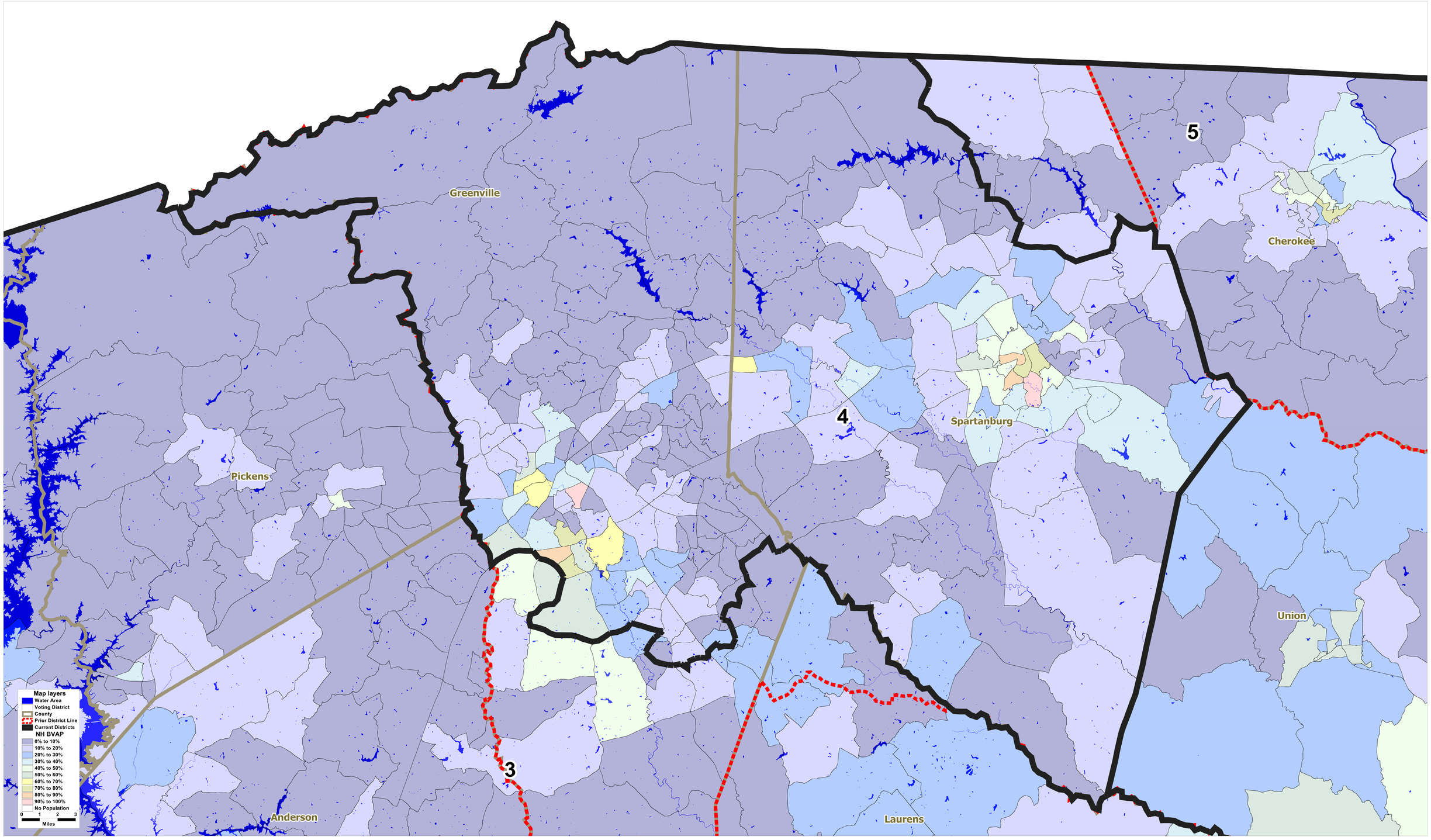SC US House District 4 By BVAP