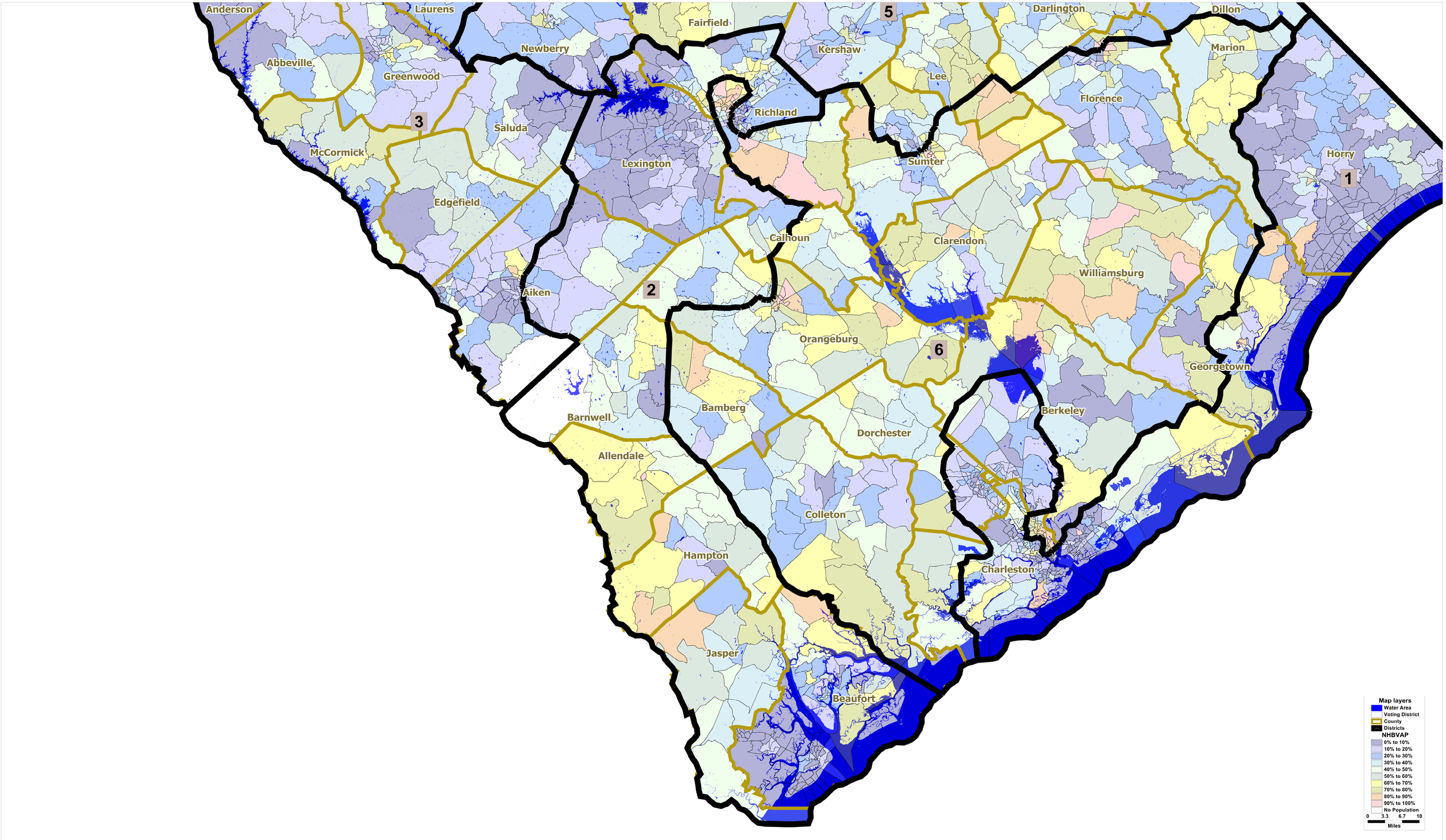US House NHBVAP Before Geographic Changes District 2